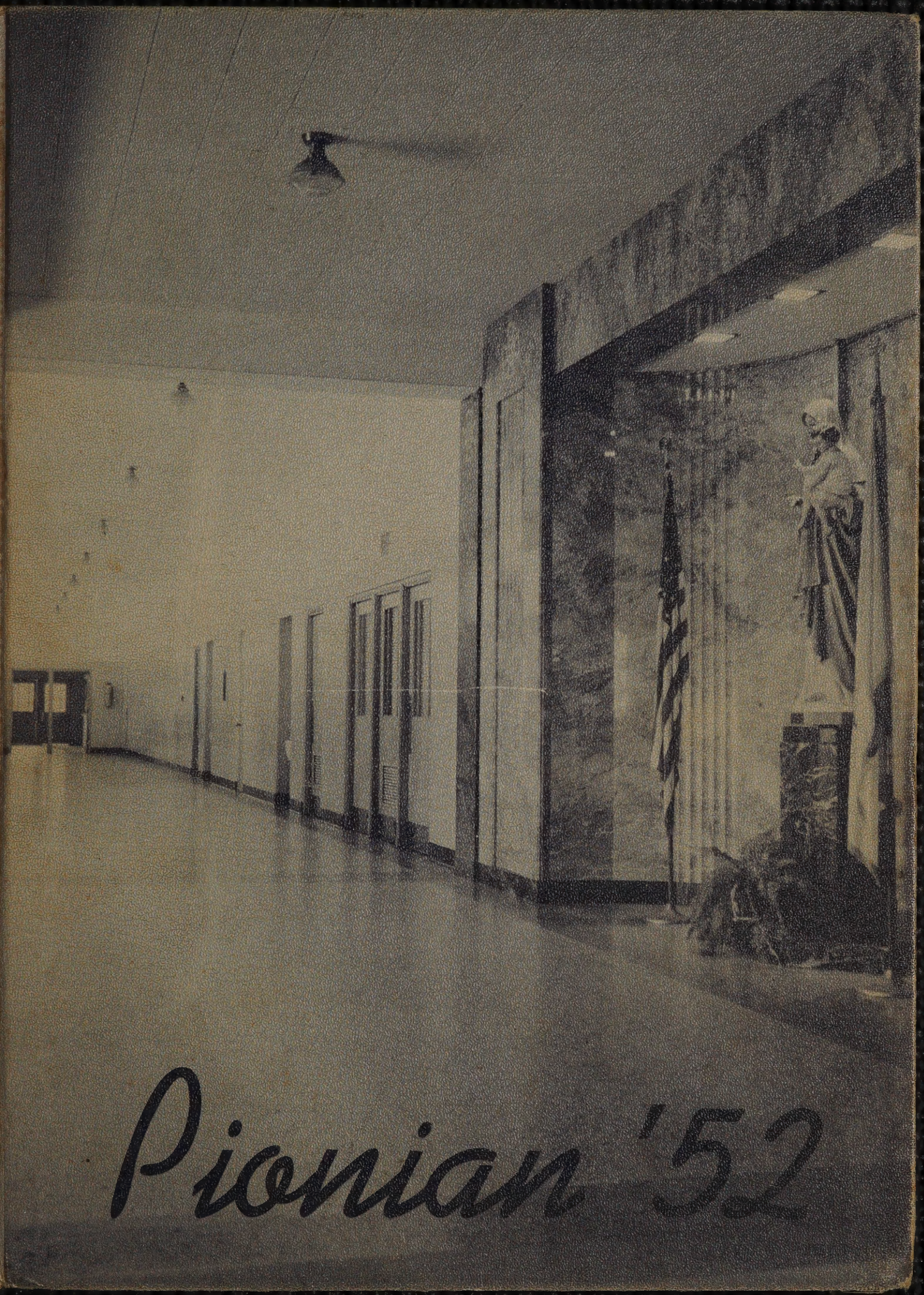

Pionian '52

Leone Flach

To a fellow
eager beaver in
geometry!
Luck
Janet Warzynuk
54

Good luck.
Kathie Sobczyk

To Leone
Be good to the Boy Complete
Thanks for being in
Athletics
Oliver

Judy Lewis
'55

Dear Leone,
We really had fun
this past year. I hope
we get in homeroom
together. It's been fun
being with you. I want you to
respect me know you and
as we had at Shelley party
I hope you little lists grow
big and strong.
Eunice Kinjiski

To a swell girl
Have fun this summer
Yvonne Sellenhorn
K

Leone,
Good luck
Have fun this summer
Bernadette Bruno

Best of luck to a swell biology student.
Gail Mueller

ALLEN COUNTY PUBLIC LIBRARY
3 1833 07523 2287

Loads of luck to a real swell gal. Hope to see you next year
M. Burkett

As a kid I hear of quite often from my sister. Should I sign for her, too?
Judy & Margie Lewis

Best of luck to a kid from homeroom
Sylvia Triburger

Loads of Luck to a brain in Biology. I hope I see you next year.
Carl Beaudoin

Good luck to a very nice girl
see you next year
Jeanne Blando

To a real swell kid
Lots o luck
Elaine Kraus

My dear ... Luck, Always
Jan Jones

To a swell kid.
You certainly looked to
me in Geo. Lots of fun,
happiness, and success.
Mary Bullock

To Leone
(the monitor in
the library)
Joe Guadagni

Have fun this
summer & be good.
Mary Ann
Toledo.

Leone
Good luck
Eric '54

lots of luck
to a real cute
kid
Carol
Wagner

To a gal I had
lot of fun in
English with -
Never forget Matt -
Donna Hill

Good luck &
have fun.
Donna Jane

It takes me to
photo now days eh?
Loads of luck to a
swell kid. See you
next year. Take it
easy with the boys.
Shirley Mudlick

Lots of luck to
a real swell kid.
Lois Lennie

To a real cute
kid, who was a
lot of fun in
Homeroom.
Lots of luck,
Shirley Ann

To a swell girl
I'm so sure you
have your
most happy Journey
Love Betty Jeanne

Christ has no body now
on earth
but yours,
No hands but yours,
No feet but yours.

Yours are the eyes
through which His compassion
is to look out on the world,

Yours are the feet
with which He is to go about
doing good,

And yours are the hands
with which
He is to bless us now.

St. Teresa of Avila

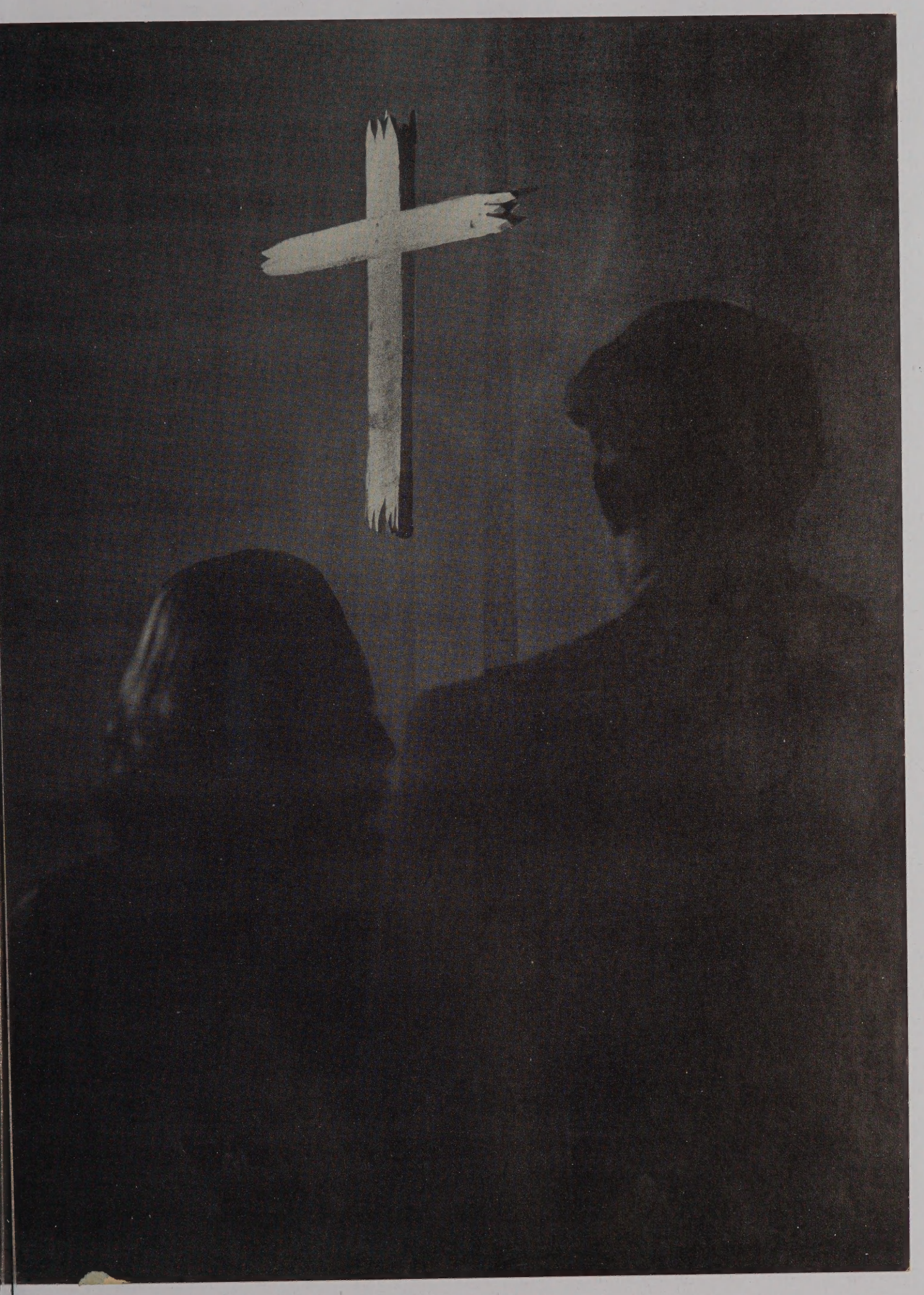

Father Joseph de Maria, S.A.C.
Superintendent

Sister M. Beatrix, O.S.F.

Principal

Right:
Rev. Nicholas Wilwers,
S.A.C.
St. Anthony of Padua

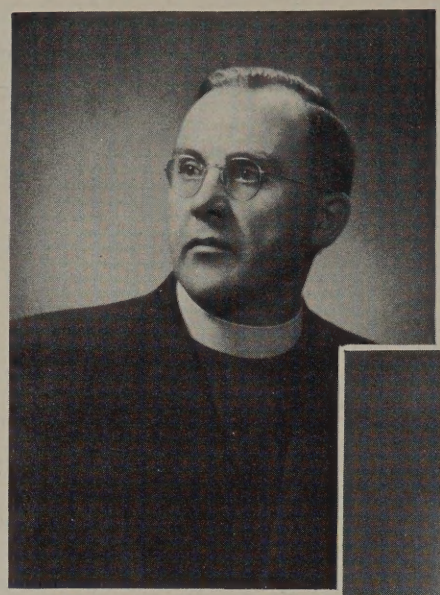

Below:
Rev. Benedict Butler,
S.A.C.
St. Anthony of Padua

Picture not available:
Rev. George Zwadzich
St. Alphonsus

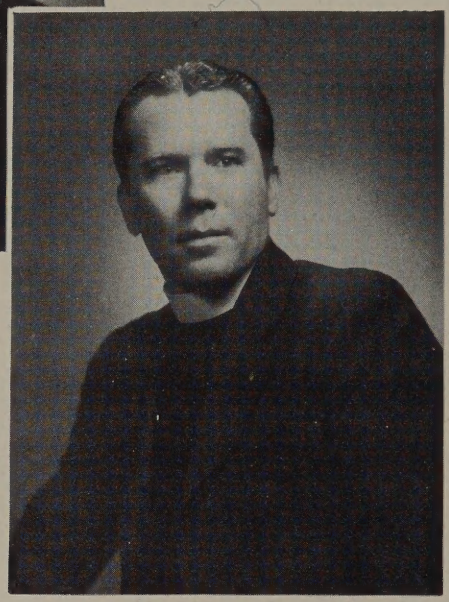

Center:
Rev. Lawrence McCall,
S.A.C.
St. Anthony of Padua

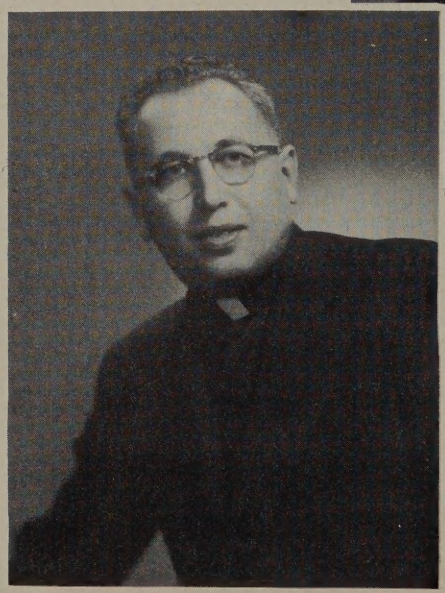

Above:
Rev. Peter Makk
St. Mary Help
of Christians

Above:
Rev. Robert Schmidt,
S.A.C.
St. Anthony of Padua
Right:
Rev. Robert Schmidbauer
St. Sebastian

Right:
Rev. Harold V. Heaney
St. Jude

Below:
Rev. Raymond Witkowski
St. Joseph

Below:
Rev. James Johnson
St. Bernard

Left:
Rev. George Nuedling
St. Rita

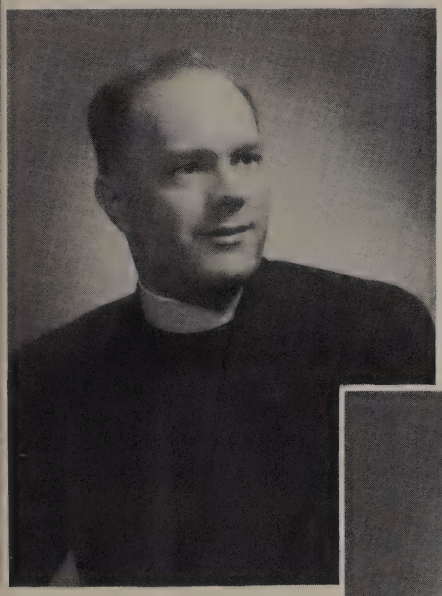

Above:
Rev. George
Beitzinger
St. Aloysius

Above:
Rev. Martin Gloudeman
Christ the King
Left:
Rev. George Etzel
Holy Assumption

Faculty

Rev. Joseph DeMaria, S.A.C.	Superintendent
Sister M. Beatrix, O.S.F.	Principal
Rev. Benedict Butler, S.A.C.	Religion, German, Driving
Rev. Lawrence McCall, S.A.C.	Religion, Advanced Algebra, Trigonometry, Solid Geometry
Rev. Robert Schmidt, S.A.C.	Religion, Latin
Rev. Nicholas Wilwers, S.A.C.	Religion, French, German
Sister M. Adelma, O.S.F.	Religion, Social Science, English
Sister M. Alta, O.S.F.	Religion, Geometry, English, Latin
Sister M. Ambrose, O.S.F.	Office
Sister M. Andrienne, O.S.F.	Religion, English
Sister M. Anne, O.S.F.	Art
Sister M. Anthony, O.S.F.	Sewing
Sister M. Casimir, O.S.F.	Music
Sister M. Consolata, O.S.F.	Spanish, Latin
Sister M. de la Salle, O.S.F.	Religion, Chemistry, Biology
Sister M. Dominic, O.S.F.	Religion, English, Shorthand
Sister M. Eustelle, O.S.F.	Music
Sister M. Georgine, O.S.F.	Religion, English
Sister M. Jacqueline, O.S.F.	Religion, Bookkeeping, Shorthand, English
Sister M. Judine, O.S.F.	Religion, Biology, Dramatics
Sister M. Justine, O.S.F.	Religion, General Mathematics, Algebra, Physics
Sister M. Mercita, O.S.F.	Religion, English
Sister M. Nicoline, O.S.F.	Religion, Shorthand, Typing, Office Practice
Sister M. Pancratia, O.S.F.	Religion, American History, Sociology and Economics
Sister M. Patricius, O.S.F.	Religion, English
Sister M. Pulcheria, O.S.F.	Latin, Algebra
Sister M. Reginia, O.S.F.	Religion, American History, English
Sister M. Roy, O.S.F.	Religion, English
Sister M. Samuella, O.S.F.	Religion, Geometry, Advanced Algebra
Sister M. Sebaldus, O.S.F.	Religion, Chemistry, Physics, German
Sister M. Stephanie, O.S.F.	Religion, Algebra, Biology, Social Science
Sister M. Terence, O.S.F.	Religion, English, Typing
Sister M. Therista, O.S.F.	Religion, English, Algebra, Typing, Social Science
Sister M. Timothea, O.S.F.	Office
Sister M. Vincentella, O.S.F.	Religion, Homemaking, Social Science
Mr. James Brennan	Physical Education
Miss Donna Croal	Physical Education, French, Speech
Mr. Henry E. Drexler, Jr.	General Science, Biology
Mr. William C. Fehrenbach	Industrial Arts
Mr. Kenneth Grover	American History, Sociology and Economics, Physiography and Conservation
Mr. Enoch T. Kanaskie	Music, American History
Mr. Maurice McMahon	Physical Education
Mr. Frank C. Petronaitis	Religion, Latin
Mr. Norbert L. Riegert	Guidance, Biology
Mr. William Whelan	Physiography and Conservation, Occupations
Mr. Donald J. Schimmels	World History, Physiography and Conservation

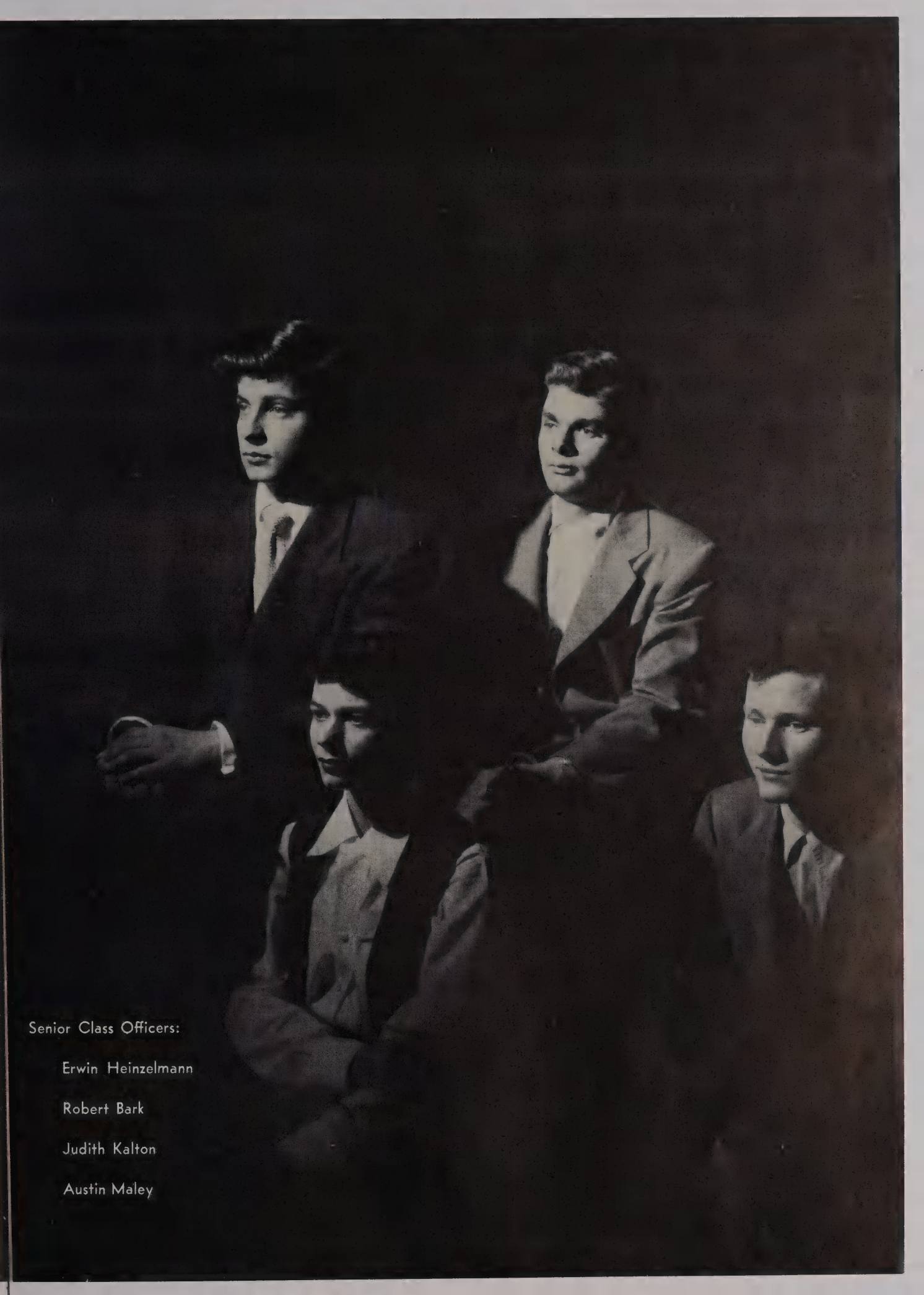

Senior Class Officers:

Erwin Heinzelmann

Robert Bark

Judith Kalton

Austin Maley

Gerald Anderson
St. Ann
Pius 1, 2, 3, 4

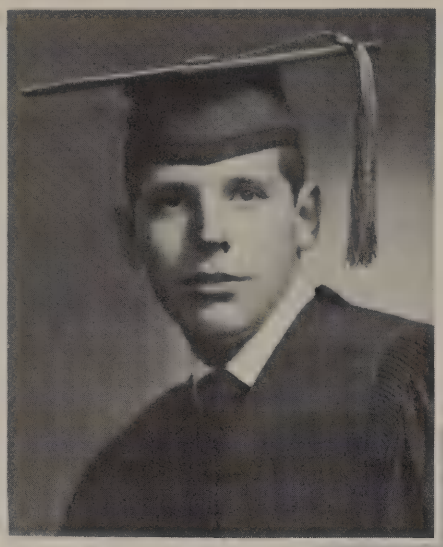

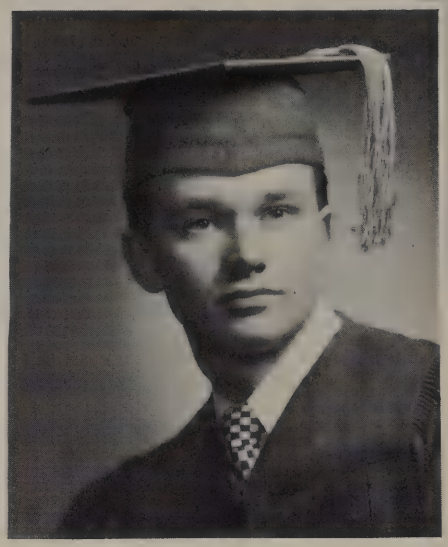

Richard Armbuster
St. Bernard
Pius 3, 4
Red Cross 3, 4
Basketball 3

Robert Bark
St. Bernard
Pius 1, 2, 3, 4
Sodality Officer 4
Monitor 3, 4
Chorus 2
Track 2
Golf 3
Acolyte Club 4
Senior Class Treasurer

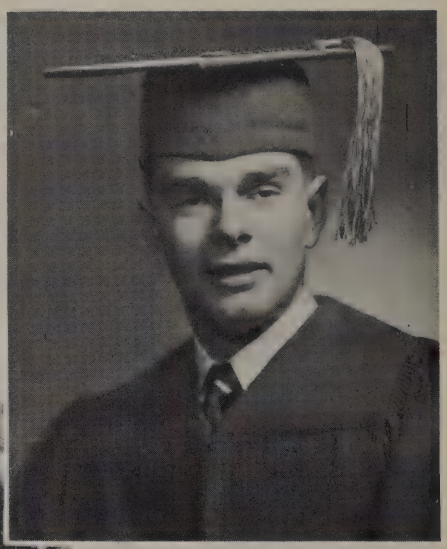

Richard Bauer
St. Boniface
Pius 1, 2, 3, 4
Monitor 3
Chorus 2
Football 2, 3, 4
Track 2
Basketball Mgr. 3, 4
Baseball 4

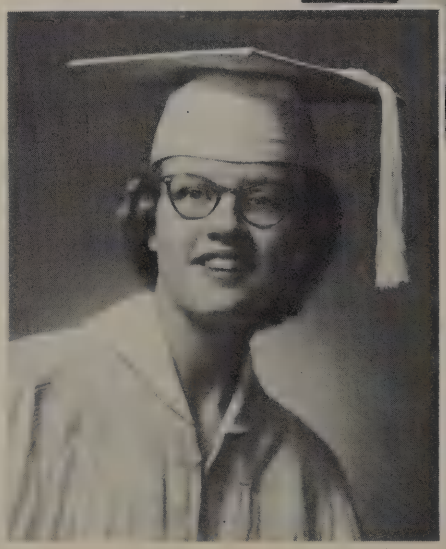

Margaret Bauer
St. Sebastian
Pius 1, 2, 3, 4
Red Cross 2
Booster 3, 4
Chorus 2, 3
Senior Play 4
Umbrian Troubadours 4

Mary Baumgartner
St. Bernard
Pius 1, 2, 3, 4
Sodality Officer 1, 2
Student Council 1
Annual Co-Editor 4
Chorus 2
Senior Play 4
Basketball 3, 4
Volleyball 1, 3, 4
Bowling 4
Spring Sports 4

Paul Baxter
Gesu
Pius 1, 2, 3, 4

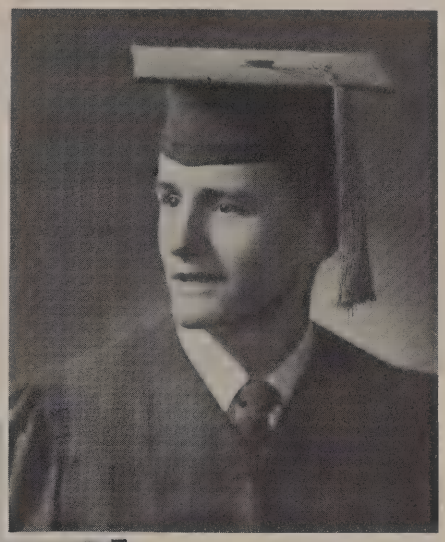

Mary Ann Becker
St. Aloysius
Pius 1, 2, 3, 4
Sodality Officer 3
Chorus 1
Bowling 4

Rosalie Bayer
St. Anthony
Pius 1, 2, 3, 4
Sodality Officer 2
Volleyball 4

Judith Bayliss
Holy Cross
Pius 1, 2, 3, 4
Chorus 3
Baton Twirler 1, 2

William Beres
Holy Apostles
Pius 1, 2, 3, 4
Chorus 1, 2, 3

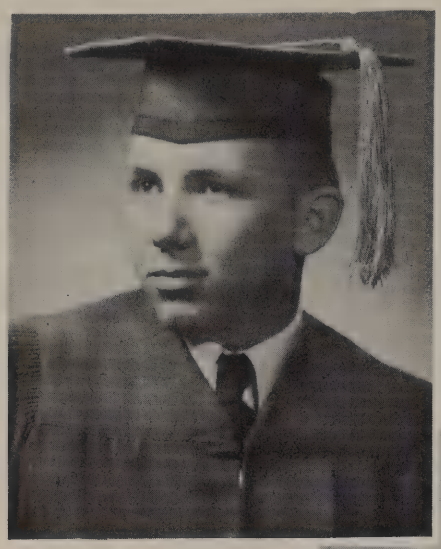

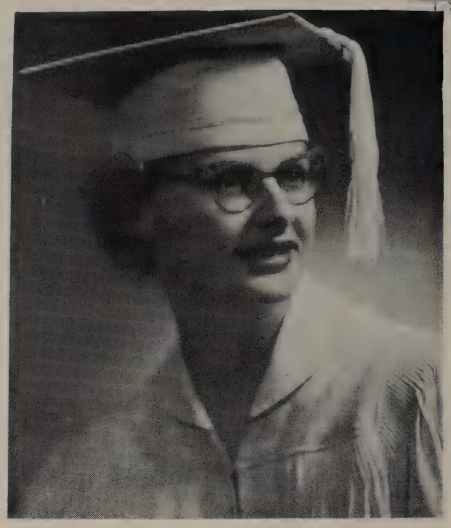

Marianne Bergant
St. Mary
Pius 1, 2, 3, 4
Sodality Officer 4
Monitor 3
Chorus 3
Bowling 4

Richard Berg
St. Catherine
Pius 1, 2, 3, 4

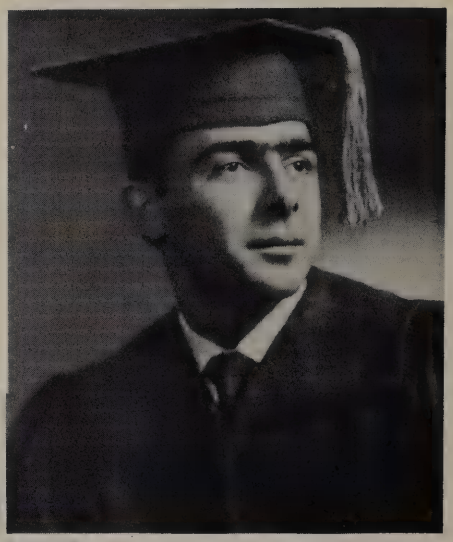

Robert Beste
Gesu
Pius 1, 2, 3, 4
Sodality Officer 2, 3, 4
Monitor 2, 3
Chorus 1

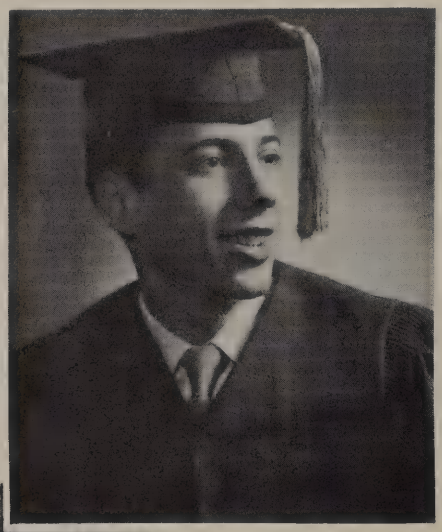

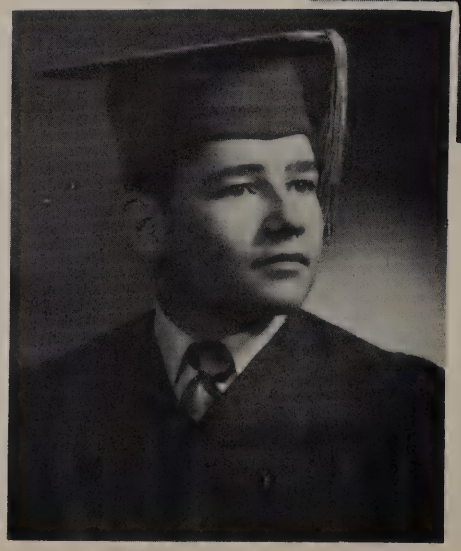

Denis Berry
Good Counsel
Pius 1, 2, 3, 4
Student Council
Monitor 2, 3, 4
Annual Staff 4
Debate 1
Umbrian Troubadours 2
Science Club 4

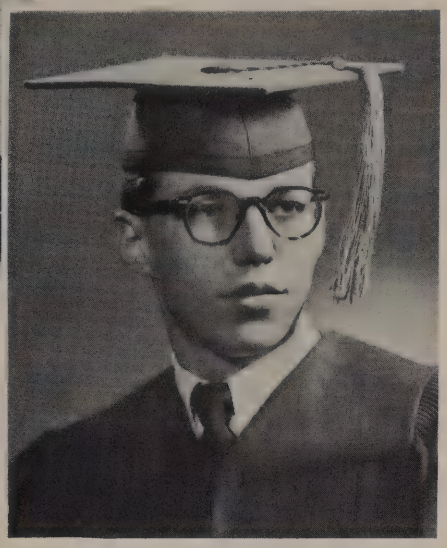

William Beste
Gesu
Pius 1, 2, 3, 4
Monitor 2, 3, 4
Chorus 2
Debate 1
Basketball 1

Claudia Billig
St. Rita
Pius 1, 2, 3, 4
Student Council 2
Red Cross 2
Chorus 1, 2

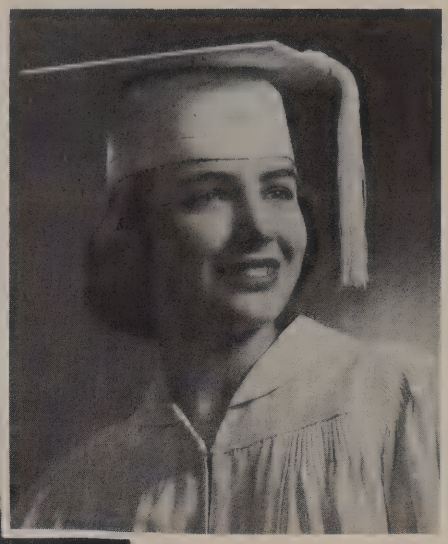

Constance Bonin
St. Aloysius
Pius 1, 2, 3, 4
Chorus 2
Sodality Officer 3, 4
Student Secretary

Delores Blank
St. Anthony
Pius 1, 2, 3, 4
Student Council 1
Student Secretary

Margaret Blommer
St. Sebastian
Pius 1, 2, 3, 4
Booster 3, 4
Chorus 2, 3
Senior Play 4
Umbrian Troubadours 4
Student Secretary

Sally Bordeau
Holy Assumption
Pius 1, 2, 3, 4
Volleyball 1
Bowling 4

Beatrice Booton
St. Hedwig
Pius 1, 2, 3, 4
Annual Staff 4
Baton Twirler 1, 2
Bowling 4

Barbara Boscheck
Holy Cross
Pius 1, 2, 3, 4
Monitor 3
Baton Twirler 1, 2
Student Secretary 4

Ruth Boughey
Pius 4
Chorus 4
Senior Play 4
Bowling 4

Mary Boyce
St. Catherine
Pius 1, 2, 3, 4
Monitor 2
Booster 4
Chorus 2
Bowling 4
Tennis 4
Golf 4
Student Secretary 4

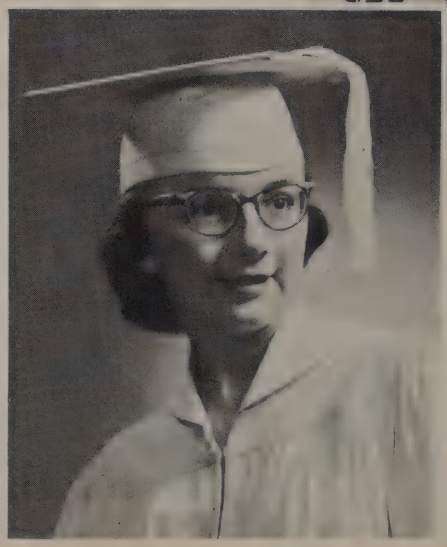

Rosemary Braun
St. Sebastian
Pius 1, 2, 3, 4
Chorus 1, 2, 3
Senior Play 4
So Si Club 3, 4
Student Secretary

Paul Bretl
St. Leo
Pius 1, 2, 3, 4
Student Council 2
Bowling 4

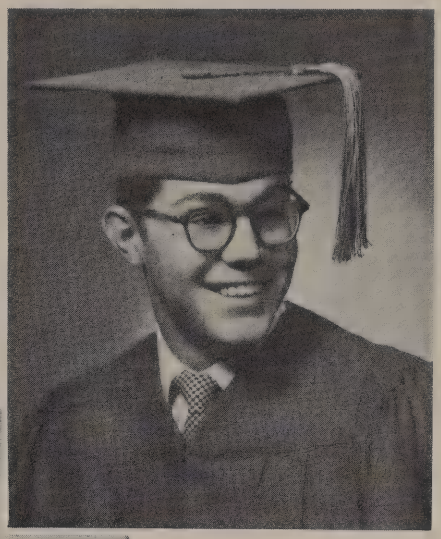

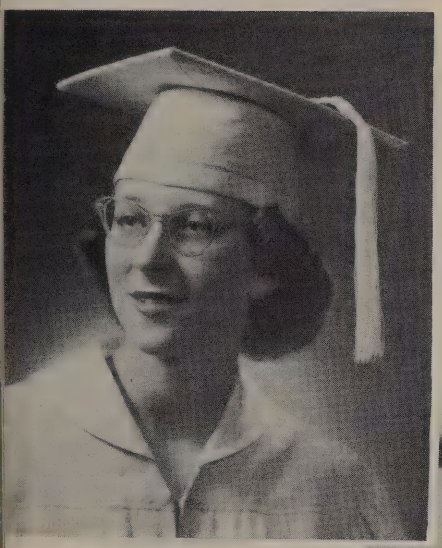

Mary Budinger
Christ King
Pius 1, 2, 3, 4
Chorus 1, 2, 3, 4
Pi Mu Club 4

Gloria Brinn
Little Flower
Pius 3, 4
Chorus 3, 4

Patricia Buck
St. Aloysius
Pius 1, 2, 3, 4
Monitor 3
Journal Staff 4
Umbrian Troubadours 1, 2, 3, 4
Bowling 4
Mission Rep. 2, 3
So Si Club 3

Joseph Buneta
St. Rita
Pius 1, 2, 3, 4
Chorus 2
Football 3
Basketball 1, 2, 3, 4
Baseball 3

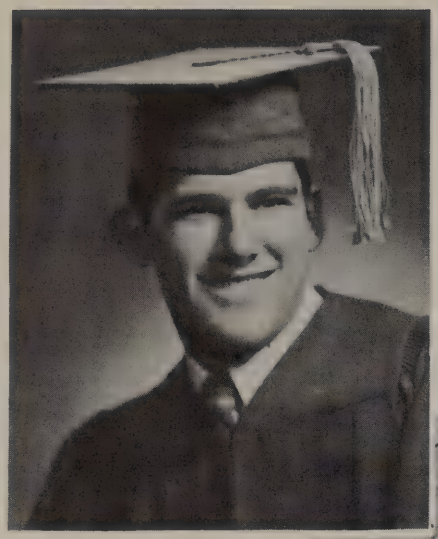

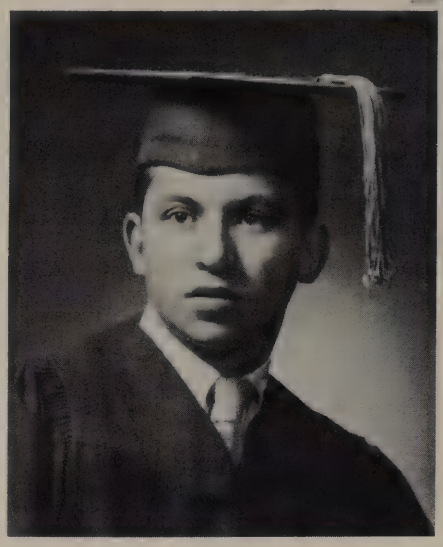

John Bushman
St. Ann
Pius 2, 3, 4
Student Council 2
Bowling 4

Richard Christiansen
St. Catherine
Pius 1, 2, 3, 4

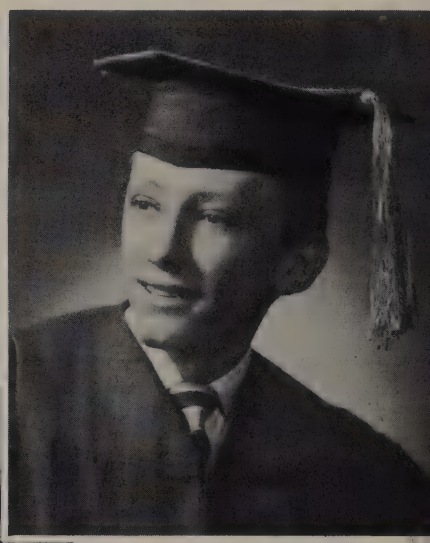

Michael Collins
St. Bernard
Pius 3, 4
Monitor 3, 4
Golf 4

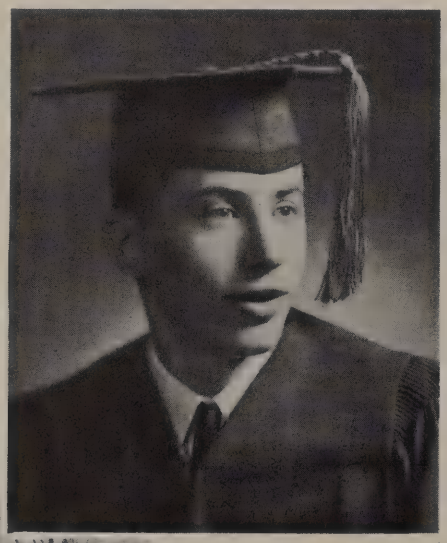

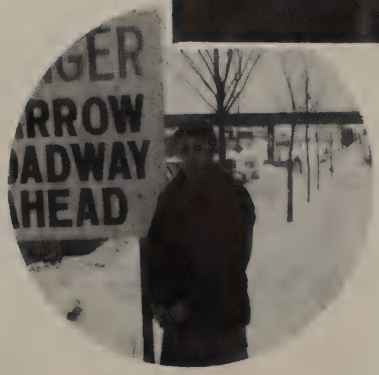

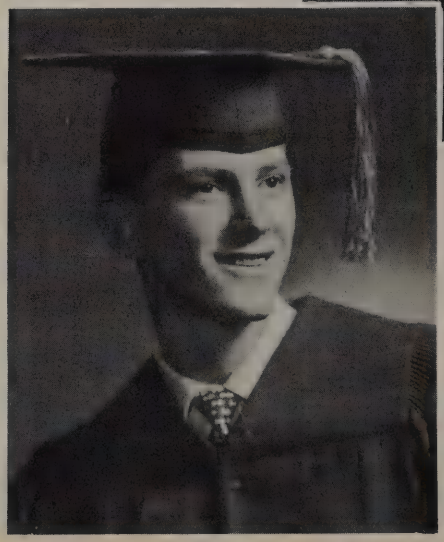

Robert Christiansen
St. Catherine
Pius 1, 2, 3, 4
Monitor 4
Basketball 1

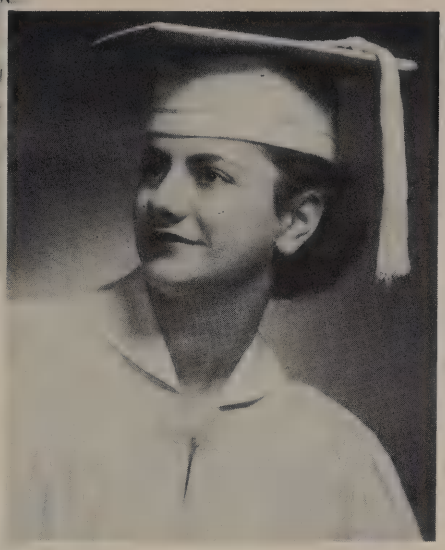

Jeannette Courtois
St. Aloysius
Pius 1, 2, 3, 4
Chorus 4
Volleyball 3, 4
Basketball 3, 4
Bowling 4
So Si Club 3, 4

Patricia Cornwall
St. Anthony
Pius 1, 2, 3, 4
Sodality Officer 1
Monitor 2
Chorus 2, 3, 4
Senior Play 4
Umbrian Troubadours 1, 4

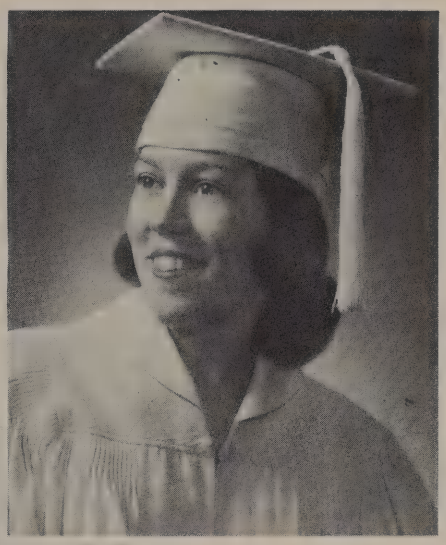

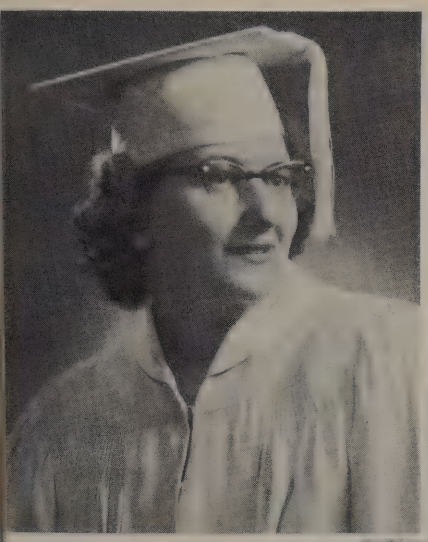

Joan Derong
Holy Cross
Pius 1, 2, 3, 4
Chorus 2, 3, 4
Student Secretary

Dolores Craig
St. Rita
Pius 2, 3, 4
C.S.M.C. 2, 3
C.S.M.C. Vice-President 4
Chorus 2, 3

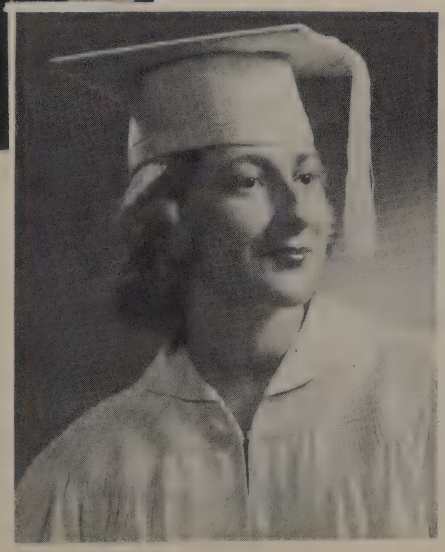

Carolyn Dahl
Holy Assumption
Pius 2, 3, 4
Sodality Officer 2
Student Council 4
Annual Staff 4
Umbrian Troubadours 2, 3
Tennis 4

Robert Doffing
St. Aloysius
Pius 1, 2, 3, 4

Mary Donohue
Good Counsel
Pius 2, 3, 4
Monitor 3
Chorus 2, 3
Umbrian Troubadours 2
Bowling 4
So Si Club 4
Student Secretary

Thomas Dudenhoefer
St. Anthony
Pius 1, 2, 3, 4
Debate 1

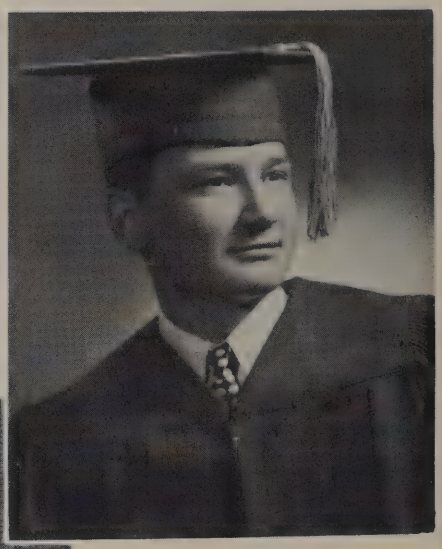

James Egide
St. Rita
Pius 2, 3, 4
Monitor 4
Baseball 2, 3, 4
Football 3
"B" Basketball 2, 3

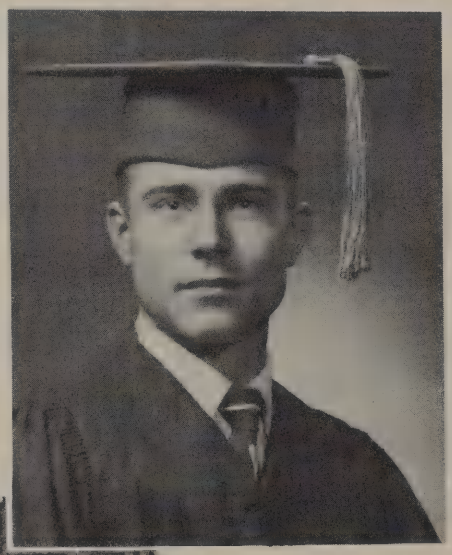

Carol Dyszelski
St. Aloysius
Pius 1, 2, 3, 4
Monitor 2
Chorus 1
Bowling 4
Student Secretary
C.S.M.C. Representative

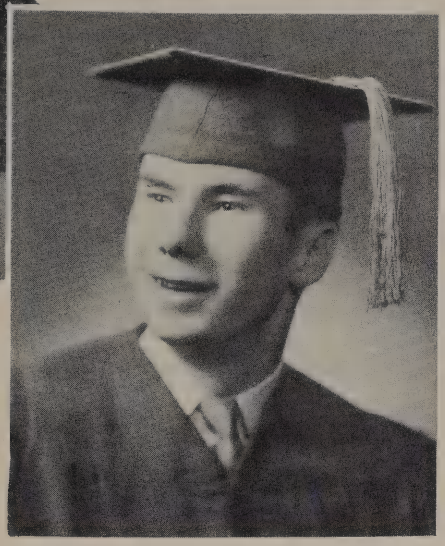

Jerry Eldredge
Gesu
Pius 1, 2, 3, 4
Monitor 3, 4

James Endres
St. Catherine
Pius 3, 4
Sodality Prefect 4
Monitor 3
Football 4

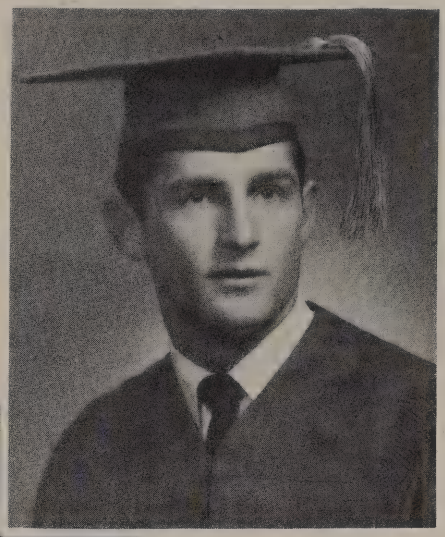

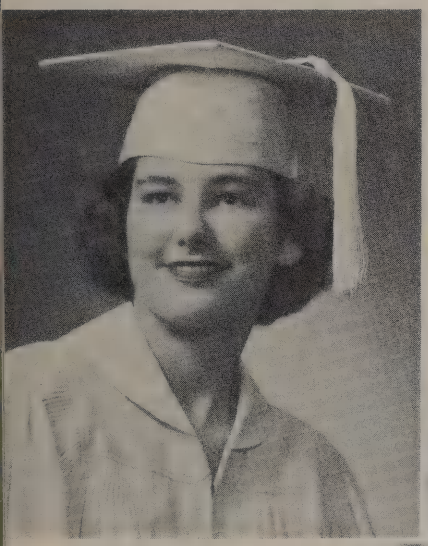

Joan Fischer
St. Sebastian
Pius 1, 2, 3, 4
Red Cross 2
Chorus 1, 2, 3
So Si Club 3
Student Secretary

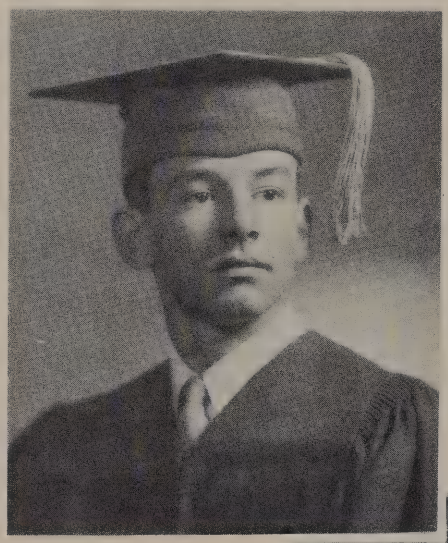

Gerald Fahey
St. Thomas
Pius 3, 4

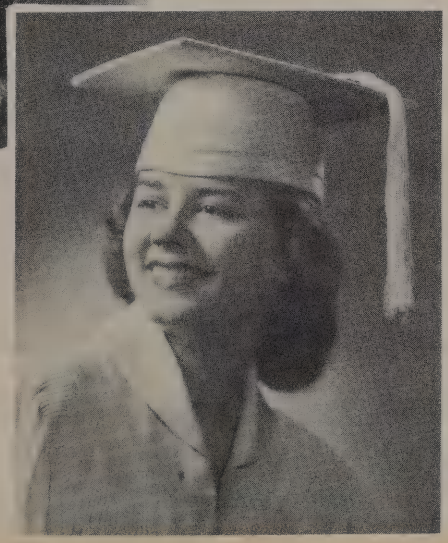

Jean Fereira
Gesu
Pius 1, 2, 3, 4
Journal Staff 1, 2, 3, 4
Bowling 4

Andrew Flasch
St. Catherine
Pius 2, 3, 4

Mary Rose Flynn
St. Ignatius
Pius 1, 2, 3, 4
Monitor 3

John Follmann
St. Rita
Pius 3, 4

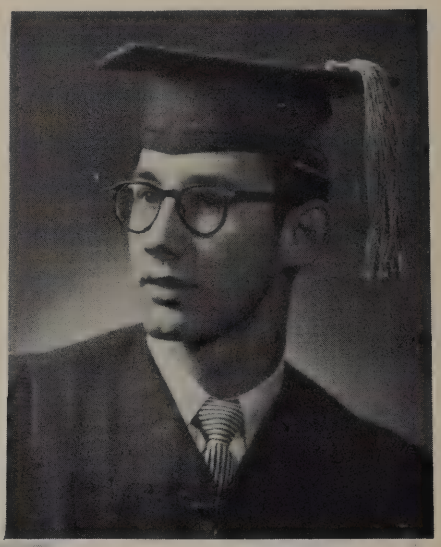

Virginia Freund
Holy Assumption
Pius 1, 2, 3, 4
Student Council 2
Student Council,
Sec.-Treas. 4
Monitor 2, 3
Bowling 4
Tennis 4

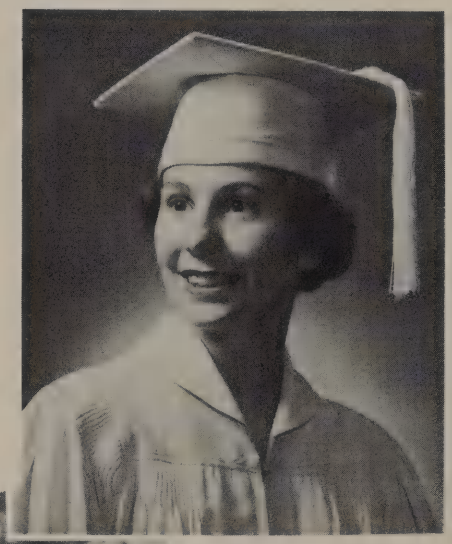

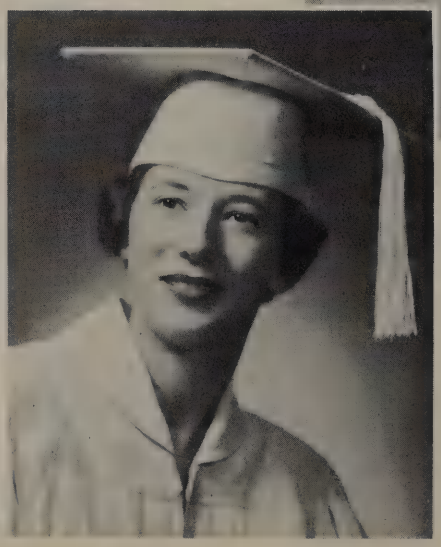

Dianne Foster
Holy Assumption
Pius 1, 2, 3, 4
Student Council 1, 2, 3
Booster 2, 4
Senior Play 4
Umbrian Troubadours 3, 4
Student Council,
Vice-Pres. 4

Kathleen Gahl
St. Aloysius
Pius 1, 2, 3, 4
Student Secretary

Dolores Gavin
St. Aloysius
Pius 1, 2, 3, 4
Chorus 1, 2
Sodality Officer 1, 2, 3, 4

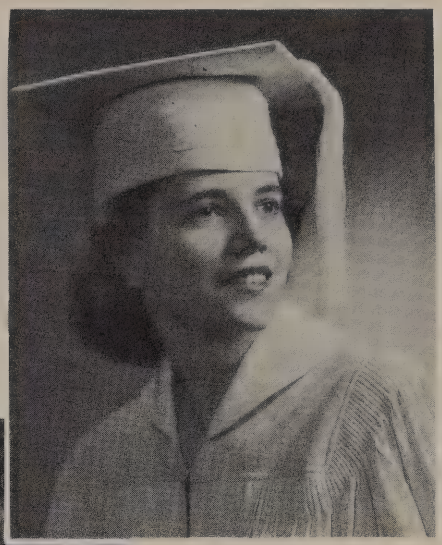

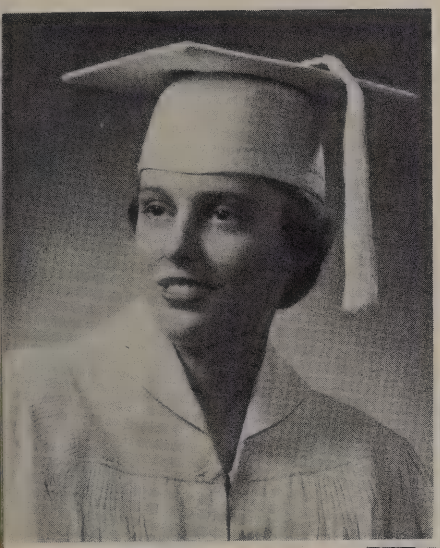

Kathleen Glasl
St. Catherine
Pius 1, 2, 3, 4
Chorus 1, 2
Tennis 4
Basketball 4
Volleyball 4
Bowling 4
Golf 4
Student Secretary

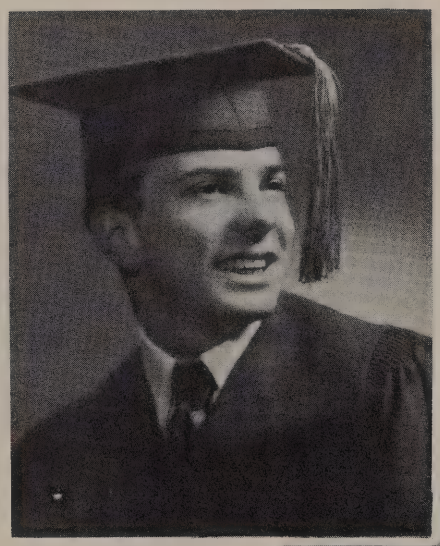

Andrew Geiger
St. Ann
Pius 1, 2, 3, 4
Football 3, 4
Track 4

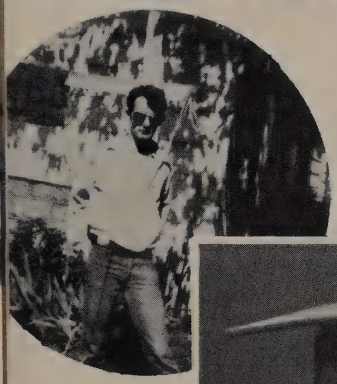

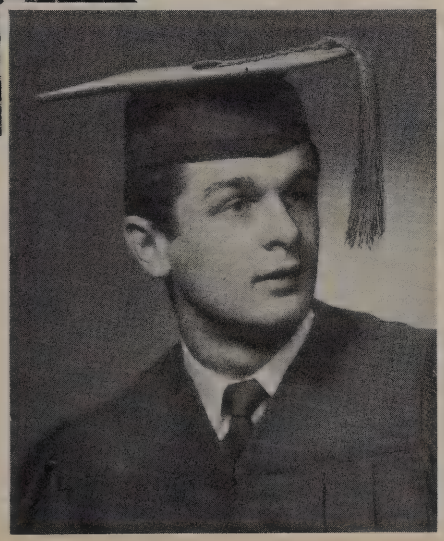

Gerald Gerkhardt
Holy Cross
Pius 3, 4
Monitor 3
Journal Staff 3, 4
Journal Sports Editor 4
Orchestra 3, 4
Boxing 3, 4
"B" Basketball 3

Frank Glodoski
St. Rita
Pius 3, 4
Monitor 3
Senior Play 4
So Si Club 4
Acolyte 4

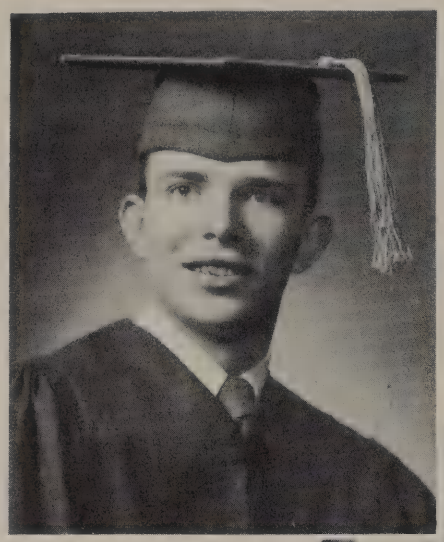

Bernadette Gloudemann
Holy Assumption
Pius 2, 3, 4
Red Cross 3, 4
Chorus 2, 4
Student Secretary

Donald Goggins
Good Counsel
Pius 2, 3, 4
Chorus 2, 4
Baseball 3, 4

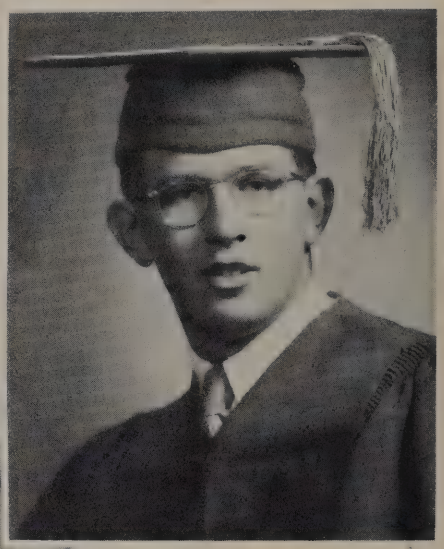

James Greiner
St. Jude
Pius 2, 3, 4
Sodality Officer 2
Student Counci
Officer 2, 4
Monitor 3, 4
Booster 3

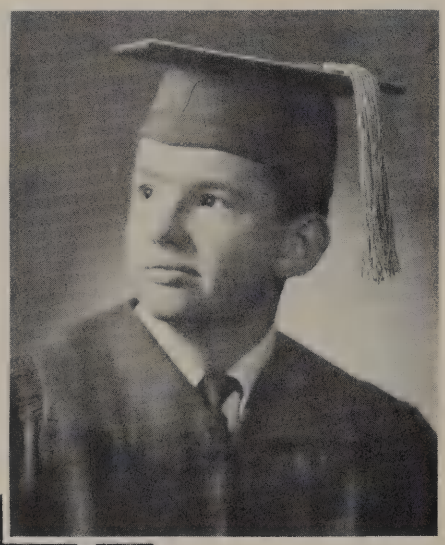

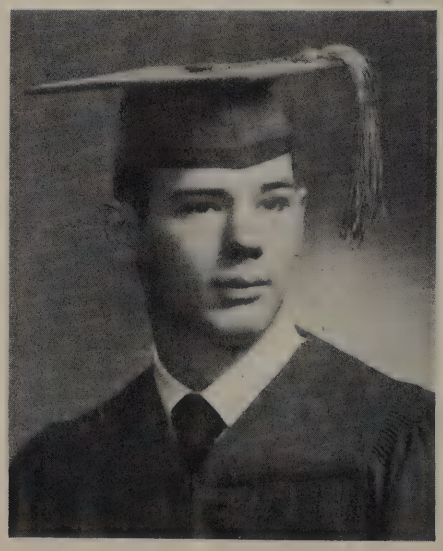

Richard Goldman
Holy Assumption
Pius 1, 2, 3, 4
Monitor 4
Chorus 2
Senior Play 4
Football 3, 4
Acolyte Club 4

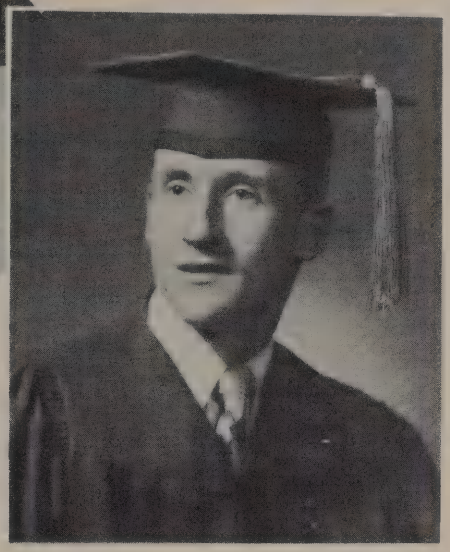

Robert Grota
Christ King
Pius 2, 3, 4
Sodality Officer 4
Football 2, 3 4
Basketball 3
Track 2
Acolyte Club Pres. 4

Dolores Gundrum
St. Agnes
Pius 2, 3, 4
Umbrian Troubadours 2

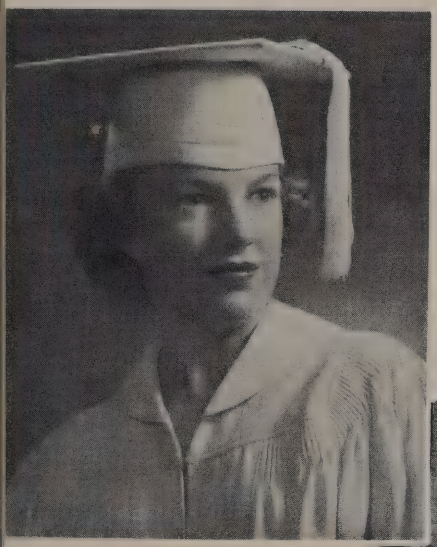

Joan Hagie
St. Sebastian
Pius 1, 2, 3, 4
Sodality Officer 4
Chorus 1, 2
Senior Play 4
So Si Club 3, 4

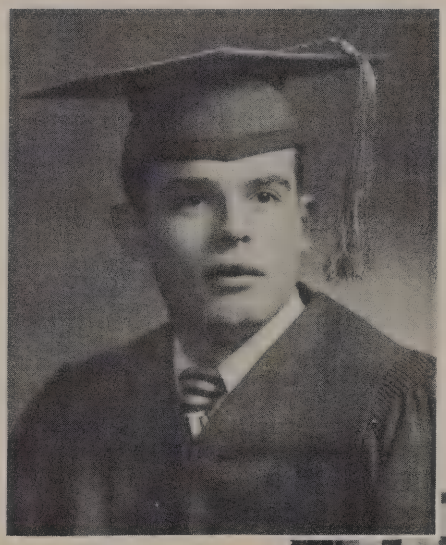

Gene Haas
Holy Assumption
Pius 1, 2, 3, 4
Basketball 1, 2, 3, 4
Baseball 3, 4
Bowling 1, 4

Richard Haase
St. Ann
Pius 1, 2, 3, 4
Monitor 3, 4
"B" Basketball 2, 3
Acolyte Club 4

William Haig
St. Catherine
Pius 1, 2, 3, 4
Student Council Pres. 4
Monitor 3, 4
Basketball 1, 2, 3
Baseball 2
Bowling 4
Track 4

Gabriella Haishuk
Holy Assumption
Pius 1, 2, 3, 4
Sodality Officer 4
Chorus 2, 4
Bowling 4
Student Secretary 4

Dorothy Hammond
Holy Cross
Pius 1, 2, 3, 4
Chorus 1, 2, 3
Booster Club 2

Mary Ann Heder
Holy Cross
Pius 1, 2, 3, 4
Annual Staff 4
Umbrian Troubadours 1
Bowling 4
So Si Club 3
Baton Twirler 1, 3

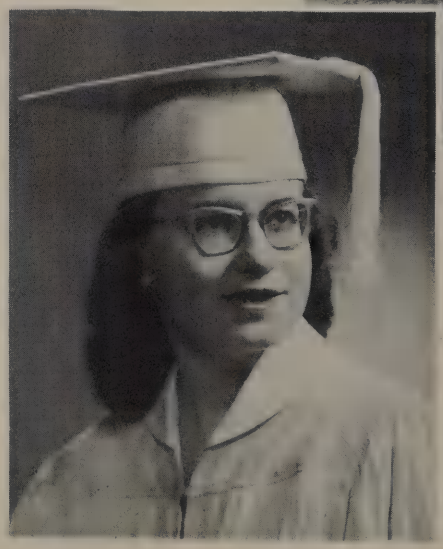

Darlene Hashek
Christ King
Pius 3, 4
Annual Staff 4
Senior Play 4
Umbrian Troubadours 4
Bowling 4
So Si Club 3, 4

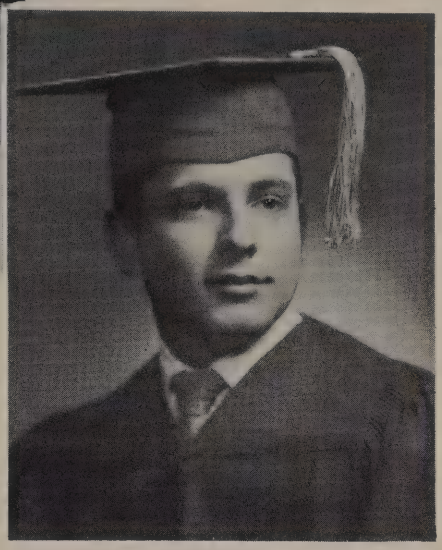

Erwin Heinzelmann
St. Catherine
Pius 1, 2, 3, 4
Senior Play 4
Umbrian Troubadours 4
So Si Club Vice-Pres. 3
So Si Club 4

John Hendricks
St. Ignatius
Pius 1, 2, 3, 4
Monitor 3

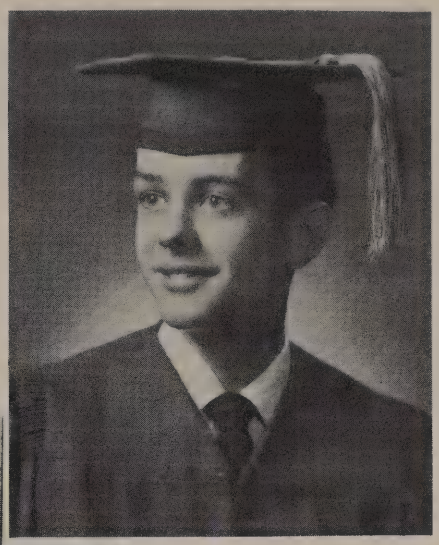

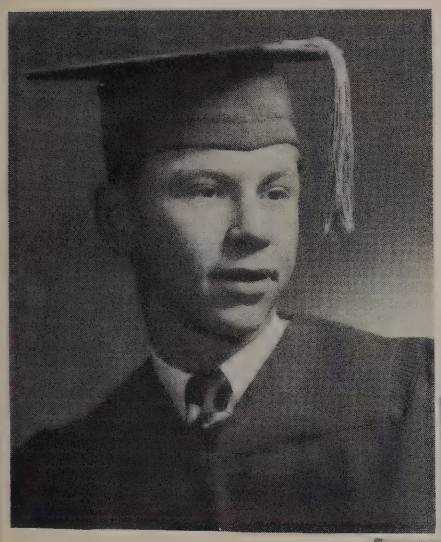

John Hobl
St. Sebastian
Pius 1, 2, 3, 4
Chorus 2, 3, 4

Patricia Herbst
St. Aloysius
Pius 2, 3, 4
Student Council 4
Student Secretary 4

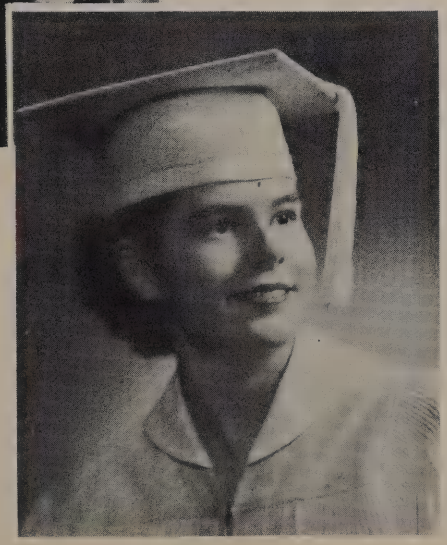

Annamarie Hoffmann
St. Sebastian
Pius 1, 2, 3, 4
Sodality Officer 3
Monitor 1, 3
Bowling 4

Carol Holton
Good Counsel
Pius 1, 2, 3, 4
Chorus 2, 3
Student Secretary

Lorraine Holzem
St. Sebastian
Pius 1, 2, 3, 4
Chorus 2, 3
Senior Play 4
Bowling 4

James Howard
St. John Nepomuc
Pius 3, 4
Booster 3
Journal Photographer 4
Annual Photographer 4
Science Club 4

Eugene Hyland
St. Agnes
Pius 3, 4

Annabelle Hudson
Little Flower
Pius 1, 2, 3, 4
Chorus 1

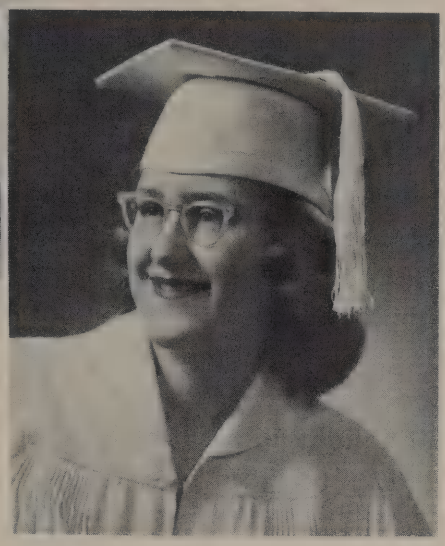

Patricia Jakus
St. Aloysius
Pius 1, 2, 3, 4
Sodality Officer 2,
Student Council 3
Chorus 1, 2, 3, 4
Senior Play 4
Volleyball 1
Basketball 3
Pi Mu 2, 3, 4
So Si Club 3

Anthony Jennaro
St. Ann
Pius 3, 4
Sodality Officer 4
Monitor 3
Red Cross 3

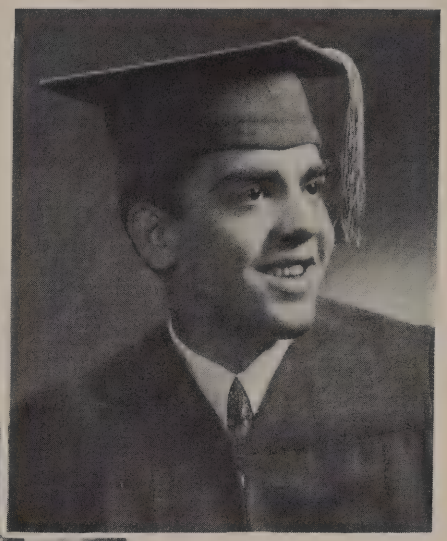

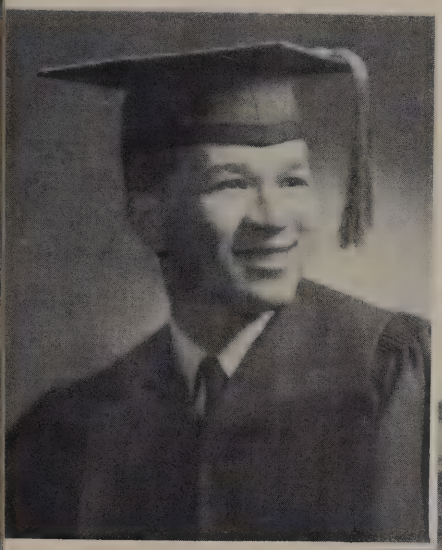

Dennis Kaurich
St. Catherine
Pius 3, 4

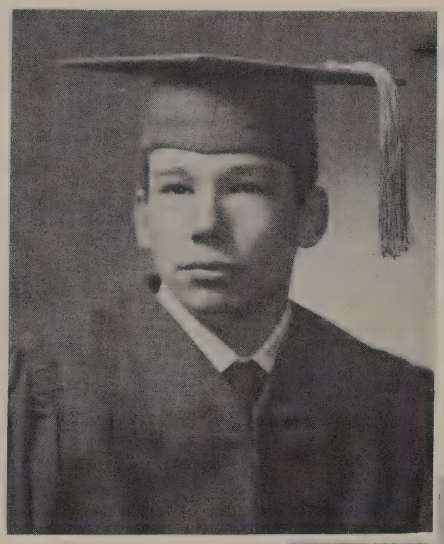

Louis Jost
St. Anthony
Pius 1, 2, 3, 4
Debate 1
Track 2
Science Club 1

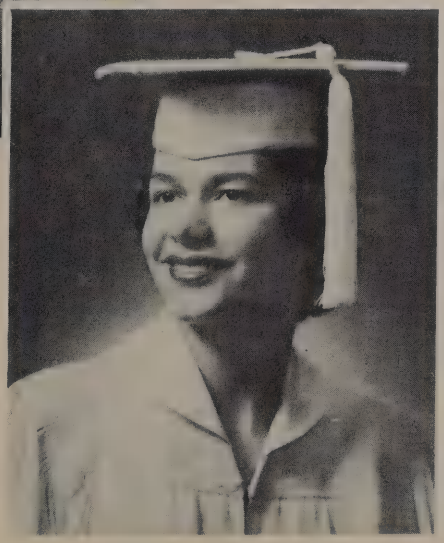

Judith Kalton
St. Bernard
Pius 1, 2, 3, 4
Journal Staff 2, 3, 4
Volleyball 4
Senior Class Vice-president

Barbara Keever
St. Florian
Pius 2, 3, 4
Senior Sweetheart

Agnes Keller
St. Mary
Pius 1, 2, 3, 4
Chorus 2
Senior Play 4
Volleyball 4
Basketball 4

Barbara Kerski
St. Sebastian
Pius 1, 2, 3, 4
Booster 3
Chorus 2, 3
Senior Play 4
Umbrian Troubadours 4
Bowling 4
So Si Club 3, 4

Anna Marie Kinczfogel
St. Florian
Pius 2, 3, 4
Chorus 2, 3, 4

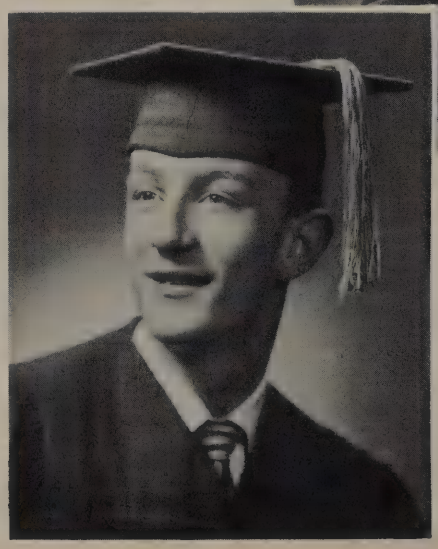

Fred Kinateder
St. John
Pius 3, 4

Walter Knoche
Holy Cross
Pius 1, 2, 3, 4
Monitor 3, 4

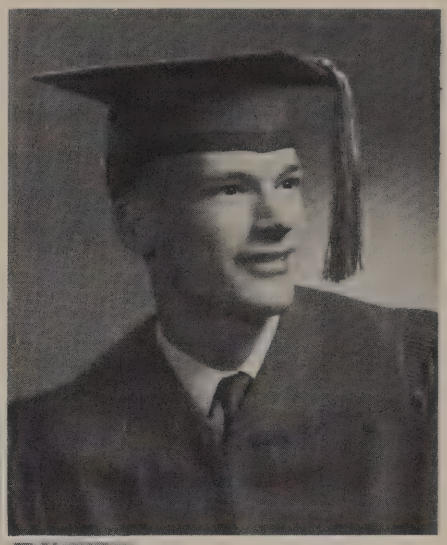

Ervin Knudsen
Queen of Apostles
Pius 1, 2, 3, 4
C.S.M.C. Rep. 2

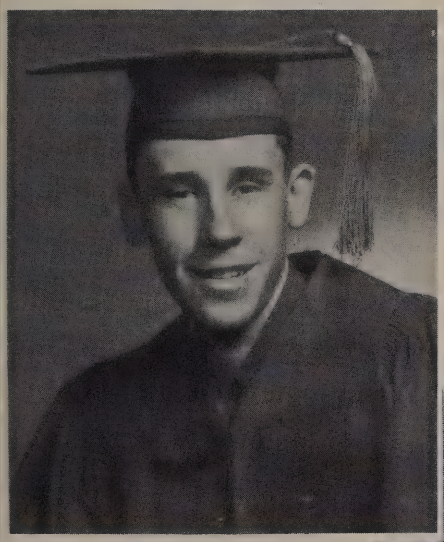

Robert Koenig
St. Aloysius
Pius 1, 2, 3, 4
Monitor 3

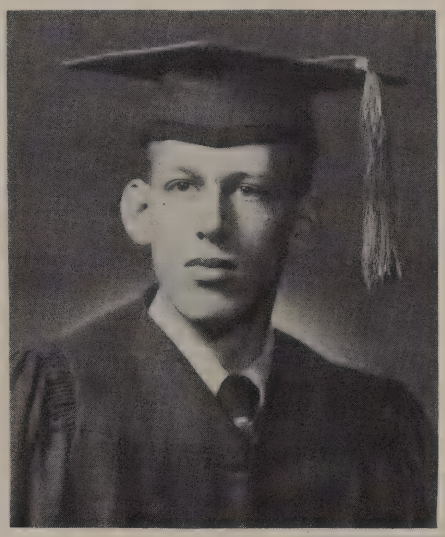

Arthur Kirchner
St. Sebastian
Pius 3, 4
Band 3
Orchestra 3

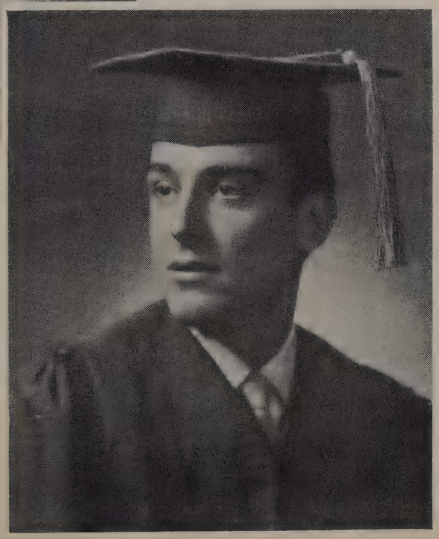

Jerome Koch
Good Counsel
Pius 2, 3, 4
Chorus 2

Margaret Kojis
St. Aloysius
Pius 1, 2, 3, 4
Dramatics 2

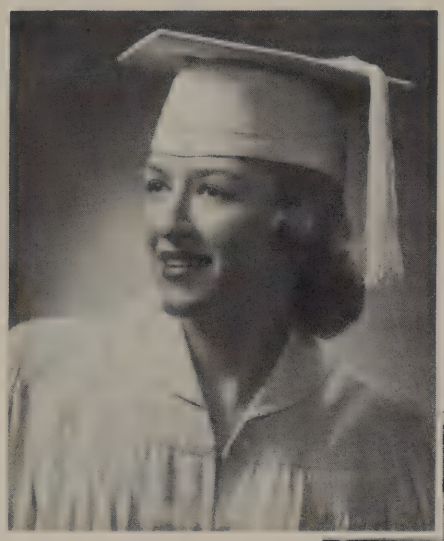

Bernadette Koller
St. Bernard
Pius 1, 2, 3, 4
Sodality Officer 4
Student Council 4
Monitor 3
Red Cross 2, 3, 4
Journal Staff 1, 4
Chorus 1
Bowling 4
C.S.M.C. Rep. 2

Dorothy Konkel
St. Matthias
Pius 1, 2, 3, 4
Sodality Officer 4
Chorus 2

Gwendolyn Kresse
Holy Assumption
Pius 3, 4
Basketball 4
Volleyball 4
Bowling 4
Student Secretary

Robert Krasovich
Holy Assumption
Pius 1, 2, 3, 4
Sodality Officer 4
Monitor 3
Annual Staff 4
Senior Play 4
Boxing 2, 3
Golf 3, 4
Acolyte Club 4
Mission Rep. 3
Science Club 4

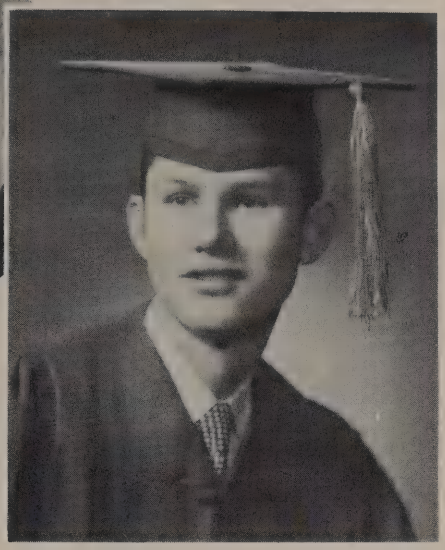

Donald Krier
St. Anthony
Pius 1, 2, 3, 4
Track 1, 2

Nancy Kruger
St. Wenceslaus
Pius 2, 3, 4
Annual Staff 4
Chorus 2
Senior Play 4
Bowling 4
Tennis 4
Carnival Royalty

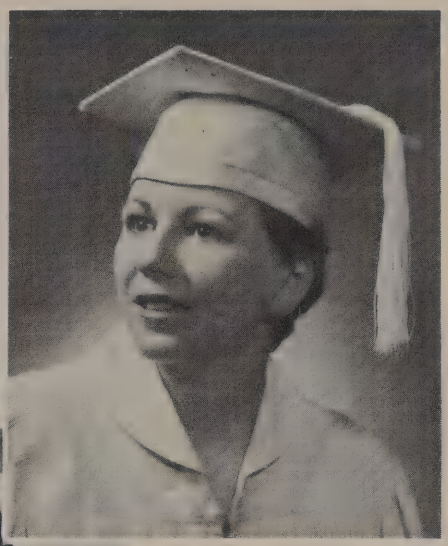

Dolores Kucera
Little Flower
Pius 1, 2, 3, 4
Sodality Officer 1, 4
Annual Staff 4
Chorus 2, 3, 4
Pi Mu 4

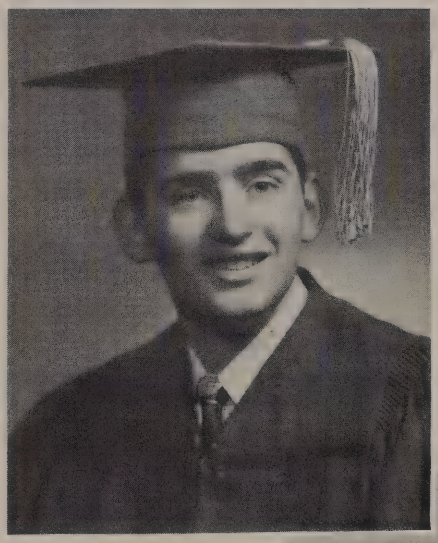

Francis Krupka
St. Anthony
Pius 1, 2, 3, 4
Debate 1

Ruth Kubin
St. Jude
Pius 1, 2, 3, 4
Sodality Officer 2
Booster 4
Orchestra 3, 4
Chorus 1, 2, 3
Senior Play 4

Anne Kulas
St. Augustine
Pius 1, 2, 3, 4
Annual Staff 4
Chorus 1, 2, 3
Senior Play 4
Bowling 4
Tennis 4

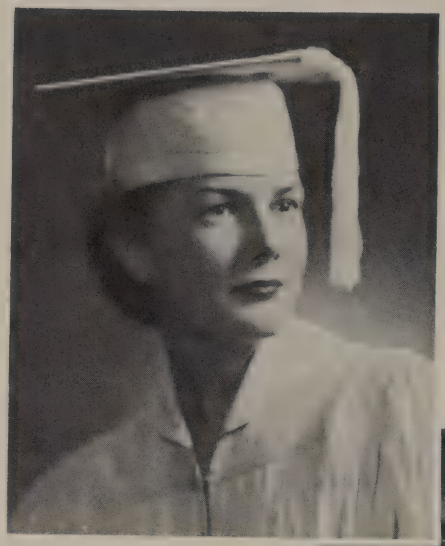

Barbara Kusch
St. Sebastian
Pius 1, 2, 3, 4
Student Council 4
Chorus 2
Bowling 4
Tennis 4
Track 4
Golf 4
Science Club 3, 4
Science Club Pres.

Cristine Kust
St. Rita
Pius 1, 2, 3, 4
Monitor 3, 4
Senior Play 4
C.S.M.C. Rep. 4

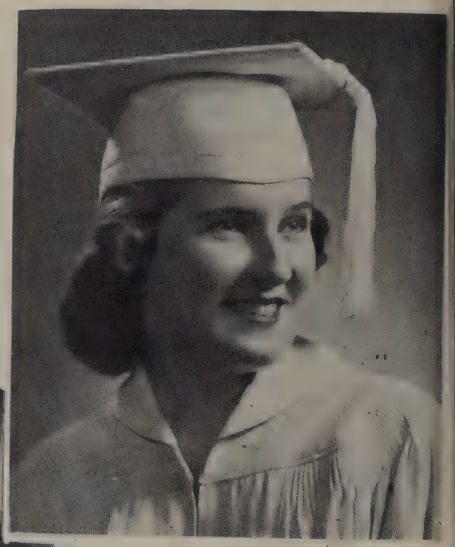

Richard Lamping
St. Emerics
Pius 2, 3, 4
Monitor 3, 4

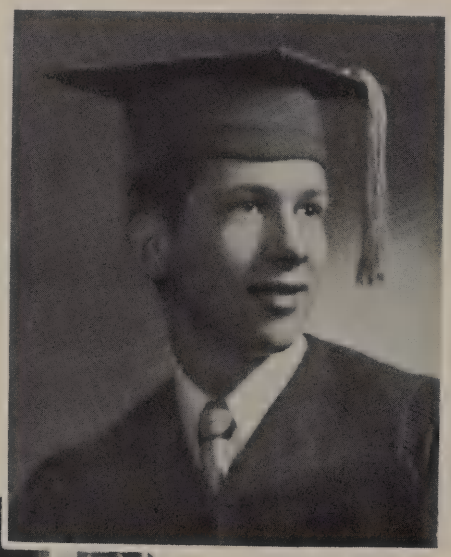

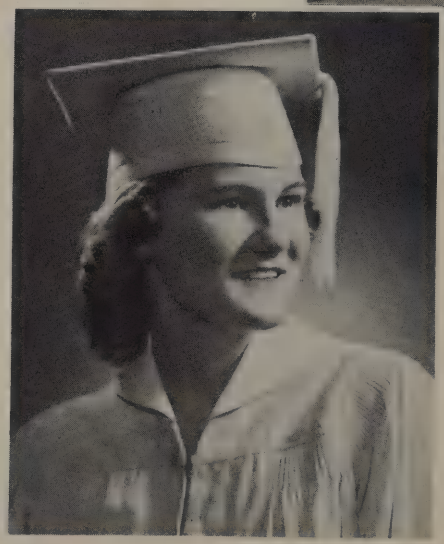

Doris Laack
St. Rita
Pius 2, 3, 4
Monitor 3
Chorus 2
Senior Play 4
C.S.M.C. Rep. 4
Bowling 4

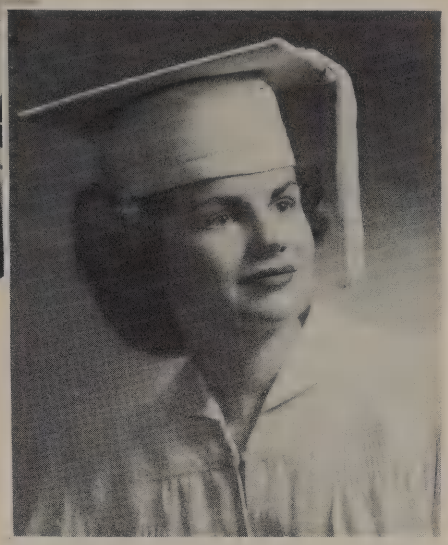

Marlene Laughlin
Gesu
Pius 2, 3, 4
Chorus 2, 3

Edward Leising
St. Bernard
Pius 1, 2, 3, 4
Monitor 2, 3

Bernadine Lex
St. Aloysius
Pius 1, 2, 3, 4
Monitor 2
Chorus 2, 3, 4
Basketball 2
Bowling 4
Student Secretary

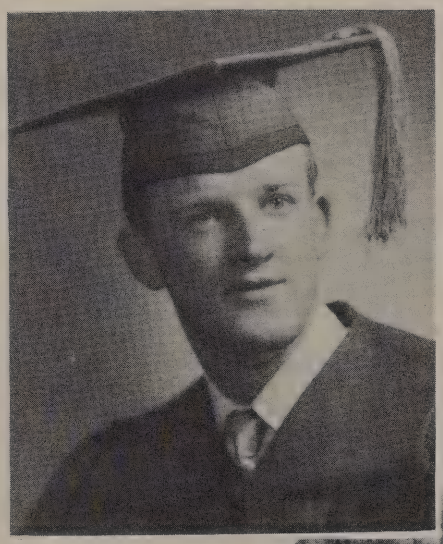

Jerome Lentz
St. Ann
Pius 1, 2, 3, 4

Francis Lewis
Holy Cross
Pius 1, 2, 3, 4
Monitor 3
Chorus 2, 3
Acolyte Club 4

David Liesen
Holy Cross
Pius 1, 2, 3, 4
Monitor 4

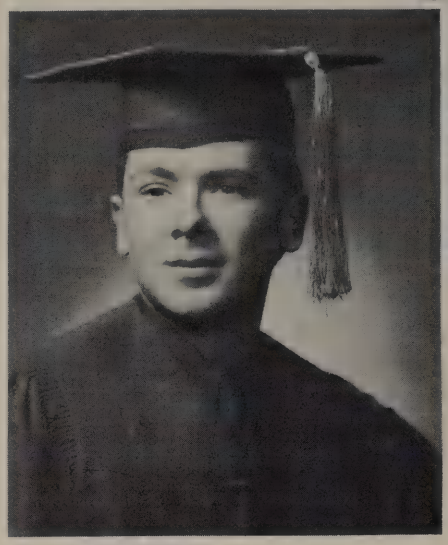

Richard Liesen
Holy Cross
Pius 1, 2, 3, 4
So Si Club 4

Betty Lione
St. Rita
Pius 2, 3, 4
Sodality Officer 4
Annual Staff 4
Chorus 2, 3
Tennis 4

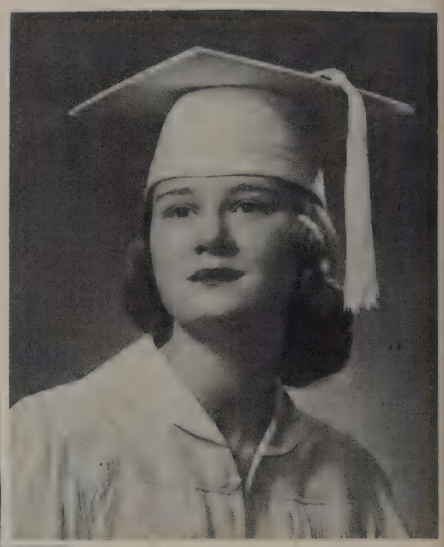

Gilbert Lofye
Christ King
Pius 2, 3, 4
Red Cross 2
Football 2, 3, 4
Basketball 2, 3, 4
Golf 3
Track 2

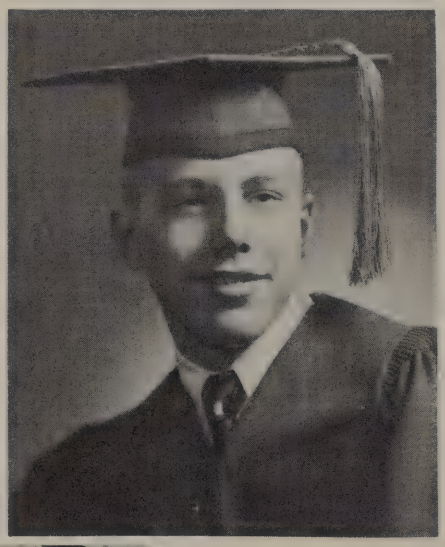

Dorothy Lofy
St. Sebastian
Pius 1, 2, 3, 4
Booster 1
Chorus 2, 3
Bowling 4
So Si Club 3, 4

Dennis Loughney
St. Mary's
Pius 1, 2, 3, 4
Monitor 3

Patrick Lynch
Holy Cross
Pius 1, 2, 3, 4
Sodality Officer 4
C.S.M.C. Rep. 4

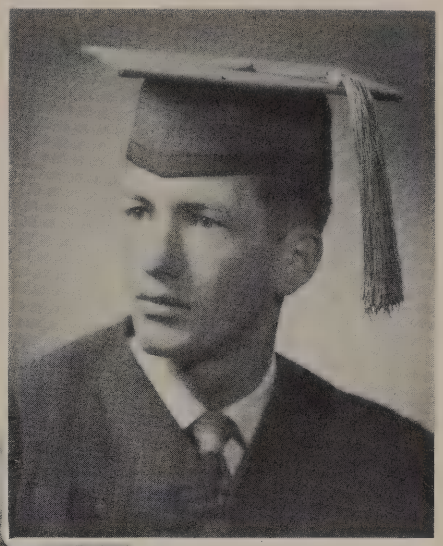

Austin Maley
St. Bernard
Pius 1, 2, 3, 4
Monitor 3, 4
Chorus 2
Football 2, 4
Basketball 1, 2, 3, 4
Baseball 2, 3
Golf 3, 4
Class Secretary
Acolyte Club 4

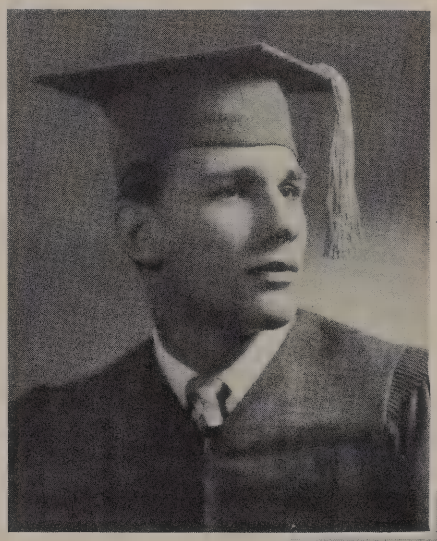

John Maher
St. Florian
Pius 3, 4
Intermurals 4
So Si Club 3
Acolyte Club 4

Rosemary Maher
St. Rita
Pius 1, 2, 3, 4
Annual Staff 4
Chorus 1, 2, 3, 4
Pi Mu 2, 3, 4
So Si Club 3, 4
Third Order 4

Barbara Malleier
Holy Assumption
Pius 1, 2, 3, 4
Red Cross 2
Chorus 1, 2, 3, 4

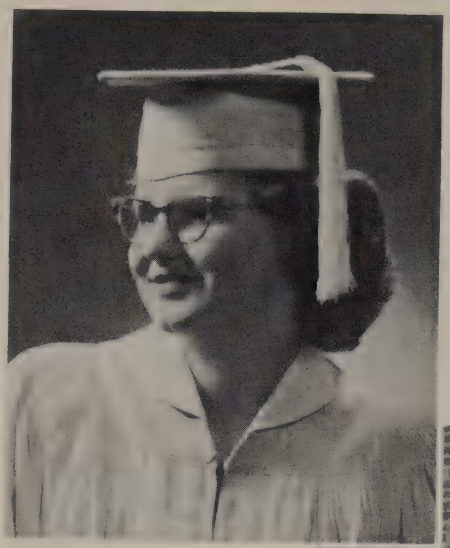

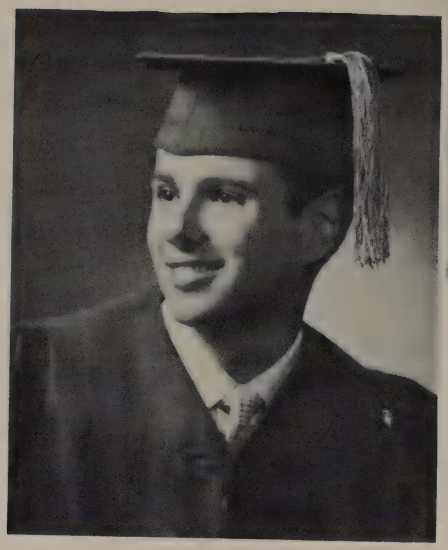

James Manders
St. Anthony
Pius 3, 4
Annual Staff 4
So Si Club 3
Acolyte Club 4

Shirley Manteuffel
St. Sebastian
Pius 1, 2, 3, 4
Chorus 2, 3, 4

Mary Louise May
Christ King
Pius 2, 3, 4
Chorus 2, 3, 4
So Si Club 3
Bowling 4

Dorthea Marcec
Help of Christians
Pius 3, 4

Mary McCarthy
St. Rita
Pius 2, 3, 4
Bowling 4
Student Secretary

Roberta McMahon
St. Bernard
Pius 2, 3, 4
Booster 4
Volleyball 4
Bowling 4
C.S.M.C. Rep. 2

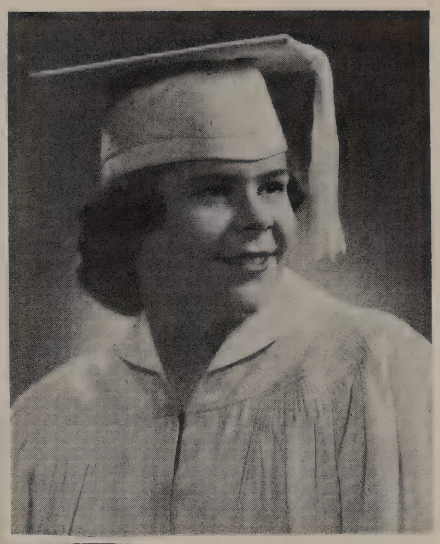

June Mertz
Holy Assumption
Pius 1, 2, 3, 4
Student Council 4
Booster 3
Journal Staff 1, 2, 3, 4
Journal Associate Editor 4
Senior Play 4
Umbrian Troubadours 1, 2, 3
Basketball 4

Katrine McNally
St. Anthony
Pius 2, 3, 4
Booster 2
Annual Staff 4
Chorus 2, 3, 4
A Cappella 2, 3, 4
Pi Mu 4
Golf 4

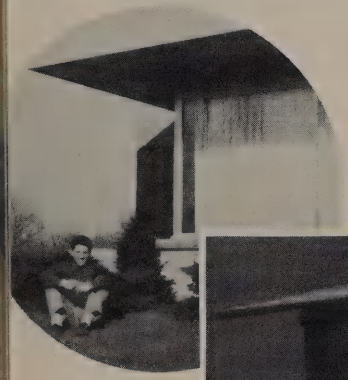

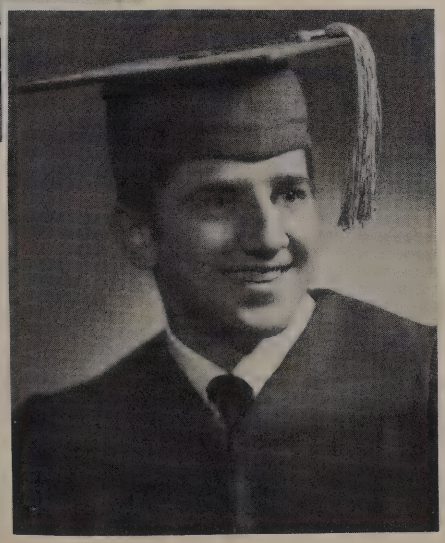

Thomas Melotik
St. Anthony
Pius 1, 2, 3, 4
Monitor 2
Annual Staff 4
So Si Officer 3

Mary Ann Meyerring
Queen of Peace
Pius 3, 4
Student Secretary

Mary Michaels
Sacred Hearts
Pius 1, 2, 3, 4
Monitor 2
Booster 1

Virginia Milton
Good Counsel
Pius 2, 3, 4
Monitor 3, 4
Chorus 2, 3, 4
Volleyball 3, 4
Basketball 3, 4
Bowling 4
So Si Club 3, 4
Pi Mu 2, 3, 4

Virginia Monahan
St. Aloysius
Pius 1, 2, 3, 4
Sodality Officer 2
Chorus 1

Kathleen Molthen
Holy Assumption
Pius 2, 3, 4
Booster 4
Annual Staff 4
Senior Play 4
Basketball 2, 3, 4
Tennis 4

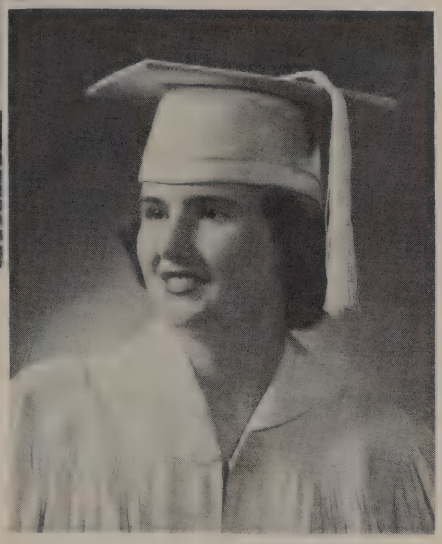

Carol Mongan
St. Jude
Pius 3, 4
Senior Play 4
Student Secretary 4

Margaret Moran
St. Aloysius
Pius 1, 2, 3, 4
Sodality Officer 2
Umbrian Troubadours 4
Student Secretary 4

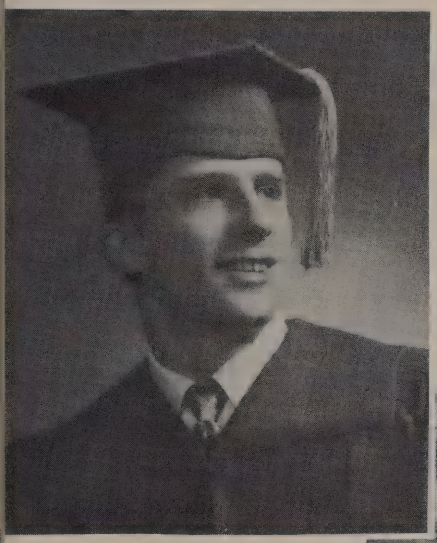

Richard Mueller
St. Catherine
Pius 2, 4
Senior Play 4

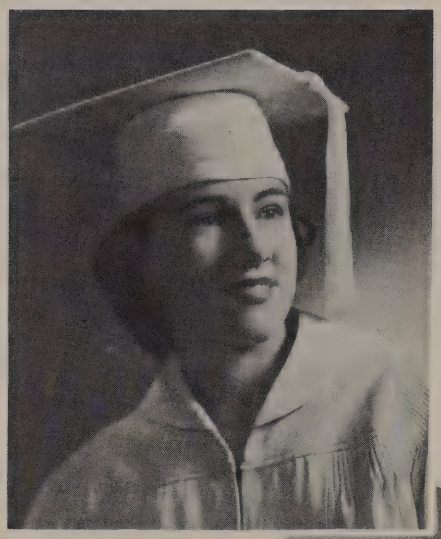

Barbara Moritz
Good Counsel
Pius 2, 3, 4
Sodality Officer 4
Journal Staff 4
Chorus 2
Basketball 4
Volleyball 4
Bowling 4
Student Secretary 4

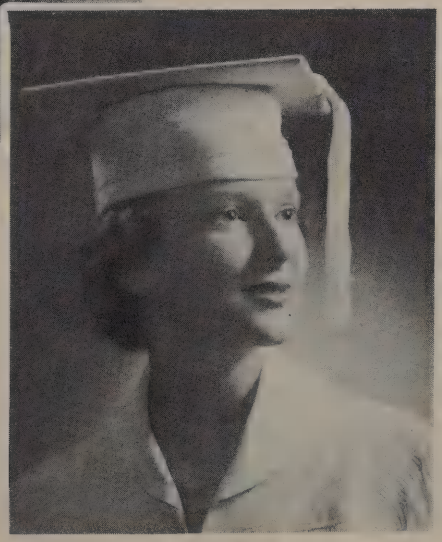

Marla Mueller
St. Florian
Pius 1, 2, 3, 4
Monitor 1, 4
Booster 2, 3
Annual Staff 4
Chorus 1, 2, 3
Senior Play 4
Umbrian Troubadours 1
Bowling 4
Baton Twirler 1, 2

Theodore Myers
Pius 3, 4
Student Council 4
Monitor 4
Senior Play 4
Umbrian Troubadours 4
So Si Club 3, 4

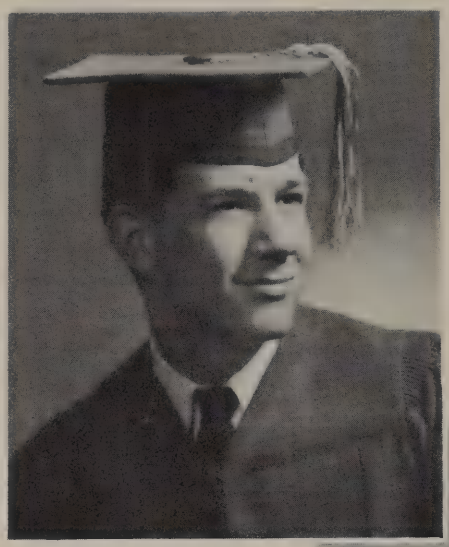

Kathleen Neary
St. Bernard
Pius 1, 2, 3, 4
Chorus 1, 2
Volleyball 4

Richard Neary
St. Bernard
Pius 1, 2, 3, 4
Monitor 3, 4
Chorus 2, 3, 4
So Si Club 3

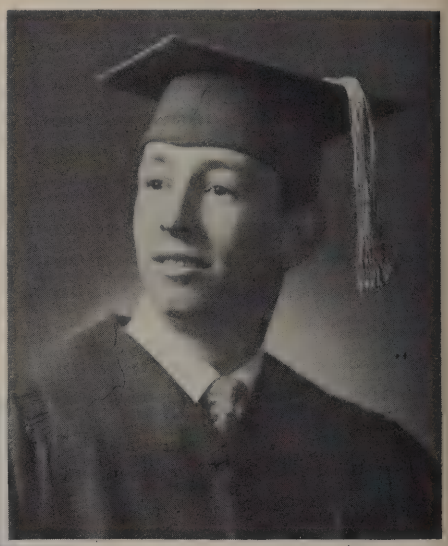

Robert Nettesheim
St. Mary Visitation
Pius 1, 2, 3, 4
Monitor 3, 4
Chorus 2, 3
Bowling 1, 4

Anne Nesbitt
St. Anthony
Pius 1, 2, 3, 4
Journal Staff 1, 2, 3, 4
Journal Associate Editor 4
Volleyball 4

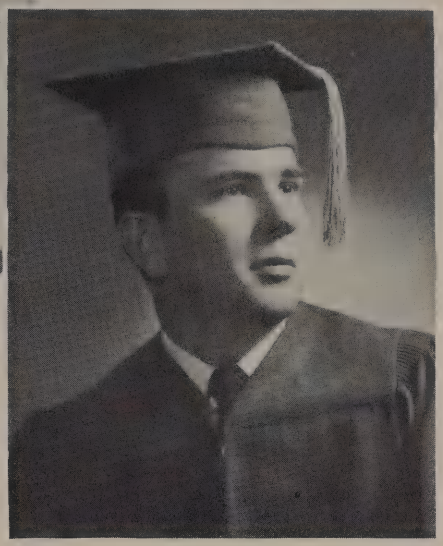

Thomas New
St. Rita
Pius 1, 2, 3, 4
Student Council 2, 3
Monitor 3, 4
Booster 1, 2, 3
Annual Staff 4
Chorus 1, 2, 3
Debate 1, 2, 3, 4
Senior Play 4
Track 1, 2, 4
Bowling 4

Margaret Newman
Holy Cross
Pius 1, 2, 3, 4,
Journal Staff 3, 4

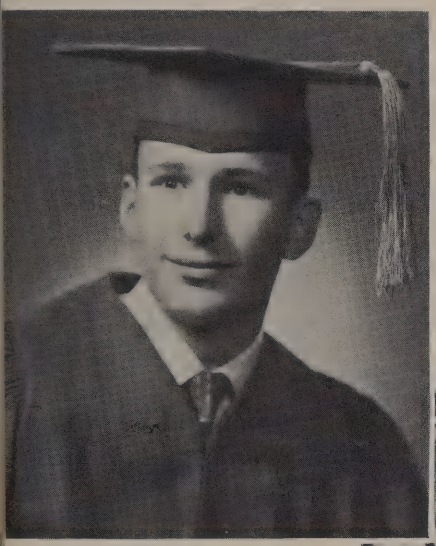

Howard Nicholson
St. Anthony
Pius 1, 2, 3, 4
Annual Staff 4
Chorus 1, 2, 3
Debate 1
So Si Club
Acolyte 4
C.S.M.C. Rep. 4

Loretta O'Connor
Good Counsel
Pius 2, 3, 4
Chorus 1, 2
Student Secretary

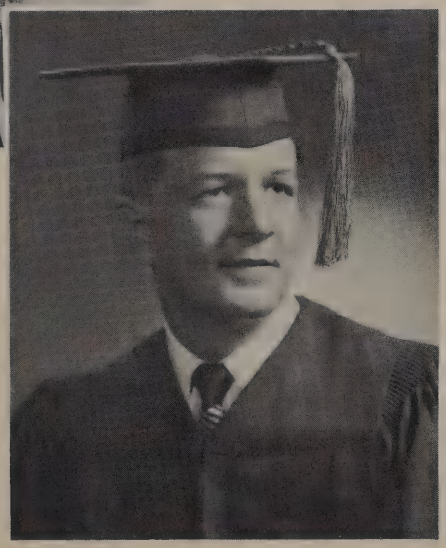

Gordon Nickels
St. Aloysius
Pius 3, 4
Orchestra 3
Basketball 3

Robert O'Hara
St. Rose
Pius 1, 2, 3, 4
Student Council 2
Monitor 3, 4
Annual Staff 4
Chorus 1, 2, 3, 4
Senior Play 4
Pi Mu 3, 4

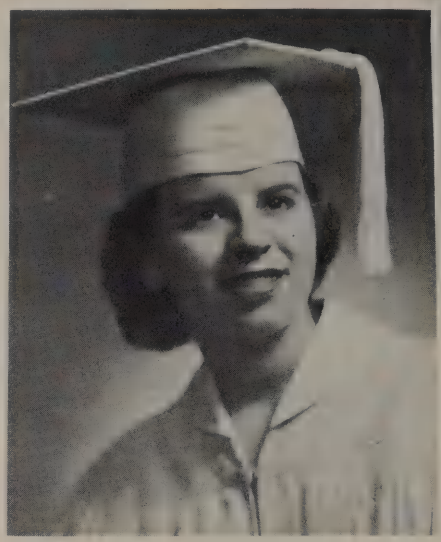

Joan Pelnar
Good Counsel
Pius 1, 2, 3, 4
Red Cross 1
Journal Staff 2, 3
Journal Editor 4
Chorus 2

Jeanette Persak
St. Rita
Pius 1, 2, 3, 4
Monitor 3
Journal Staff 4
Chorus 3
Bowling 4
Student Secretary 4

Robert Pinter
St. Barbara
Pius 2, 3, 4
Student Council 3
Monitor 4
"B" Basketball 2
"B" Football 2

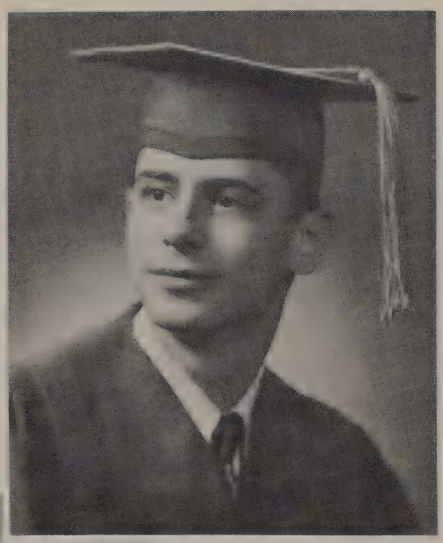

John Petrycka
St. Anthony
Pius 1, 2, 3, 4

Richard Pitz
St. Sebastian
Pius 1, 2, 3, 4
Sodality Officer 1, 2
Student Council 1, 2, 3, 4
Monitor 2, 3, 4
Red Cross 1, 2, 3
Booster 1, 2, 3, 4
Chorus 1, 2, 3, 4
Debate 1, 2
Stage Manager 3

Kathleen Plopper
St. Aloysius
Pius 1, 2, 3, 4
Monitor 3
Chorus 1
Bowling 4
Student Secretary

Mary Quinn
St. Anthony
Pius 1, 2, 3, 4
Volleyball 4
Student Secretary

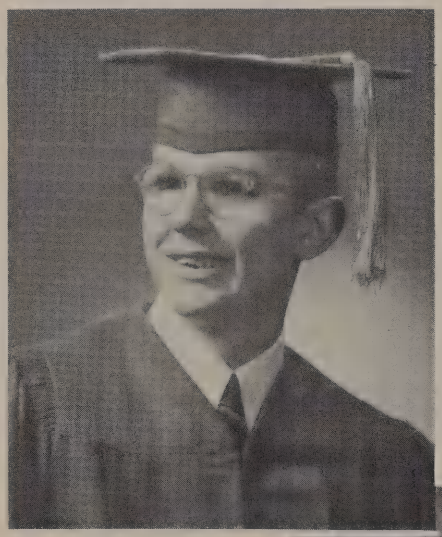

William Poredos
Holy Ghost
Pius 1, 2, 3, 4
Student Council 4
Monitor 3, 4
Debate 1

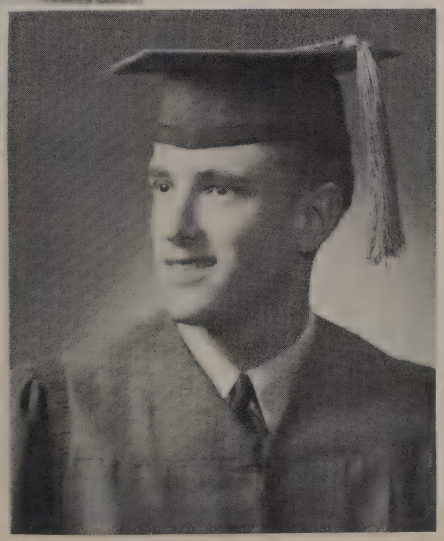

James Price
Pius 4

Robert Rasmann
St. Rita
Pius 1, 2, 3, 4
Chorus 1

Carl Rau
St. Bernard
Pius 1, 2, 3, 4
Monitor 2, 3
Orchestra 2
Chorus 1, 2
Senior Play 4
Boxing 2, 3
Golf 3
Science Club 4
Acolyte Club 4

Ronald Reichertz
St. Sebastian
Pius 1, 2, 3, 4
Monitor 4
Red Cross 1, 2, 3, 4
Chorus 1
Football 1, 2, 3

Robert Richardson
St. Bernard
Pius 1, 2, 3, 4
Monitor 2, 3
Booster 1
Annual Staff 4
Chorus 1, 2, 4
Debate 1
Senior Play 4
Bowling 4
Golf 3
Science Club 4

Janet Reis
St. Rita
Pius 2, 3, 4
Chorus 2
Bowling 4
Volleyball 4

Rosemary Rickinger
St. Dominic
Pius 2, 3, 4
Chorus 2, 3
Senior Play 4
Umbrian Troubadours 4
Student Secretary 4

Carola Rickmeyer
St. Rita
Pius 1, 2, 3, 4
Chorus 2, 3
Bowling 4

Gerald Roubik
St. Patrick
Pius 1, 2, 3, 4

Robert Ristau
St. Anthony
Pius 1, 2, 3, 4
Student Council 1

Ronald Ropiak
St. Joseph
Pius 1, 2, 3, 4

Noreen Rubner
Christ King
Pius 3, 4
Annual Staff 4
Chorus 3
Senior Play 4
Basketball 4
Bowling 4
Tennis 4
Science Club Sec. 4

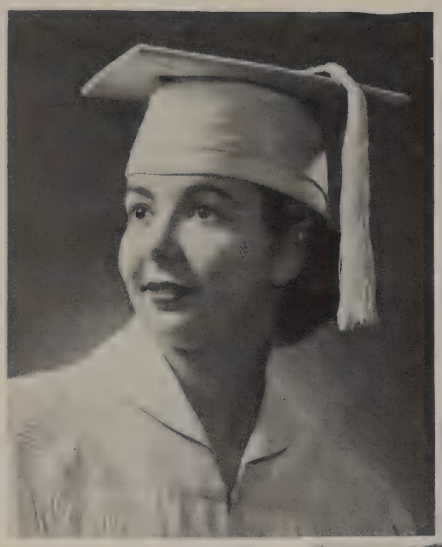

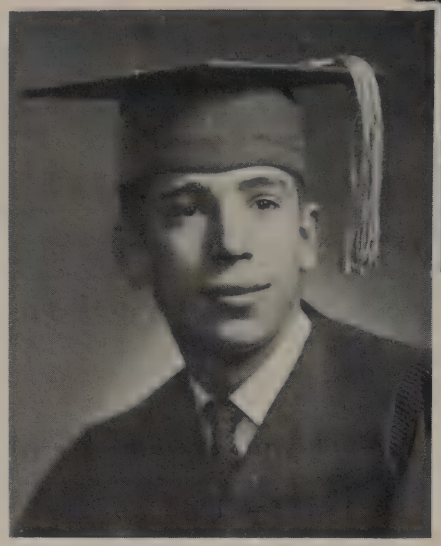

Carl Schalk
St. Aloysius
Pius 2, 3, 4
Monitor 4

Mary Jane Salentine
St. Thomas
Pius 2, 3, 4
Monitor 3
Chorus 2, 4
Senior Play 4
So Si Club 3, 4

Charles Salb
St. Sebastian
Pius 1, 2, 3, 4
Student Council 2
Monitor 3
Chorus 1
Football 1, 2
Basketball 1, 2

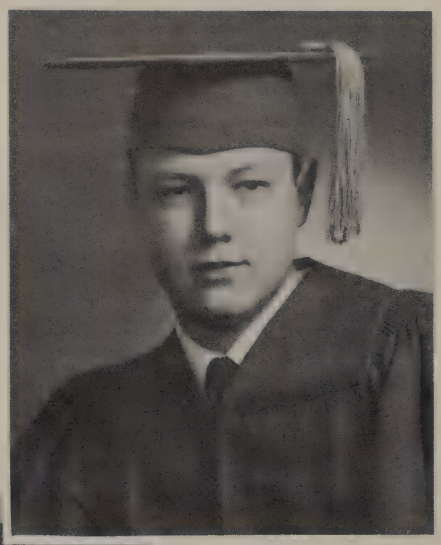

Marianne Salvermoser
Good Counsel
Pius 2, 3, 4
Monitor 2
Chorus 2, 3
Senior Play 4
Umbrian Troubadours 4
So Si 3, 4
Student Secretary

Rosemary Schalk
St. Aloysius
Pius 2, 3, 4

Patricia Scheifen
Holy Apostles
Pius 1, 2, 3, 4

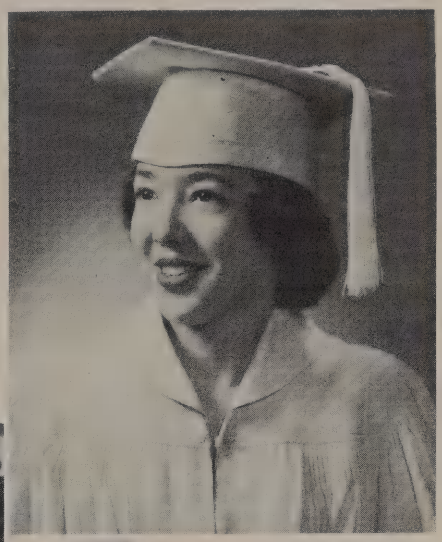

Barbara Shafranski
St. Anthony
Pius 2, 3, 4
Monitor 2
Annual Staff 4

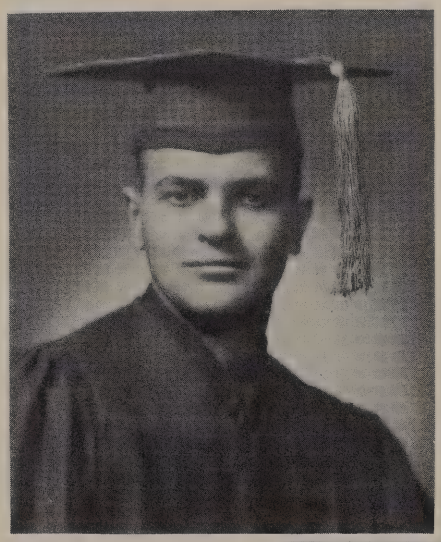

Fred Schilling
St. Anthony
Pius 1, 2, 3, 4
Monitor 3, 4
Basketball 1, 2
Acolyte Club 4

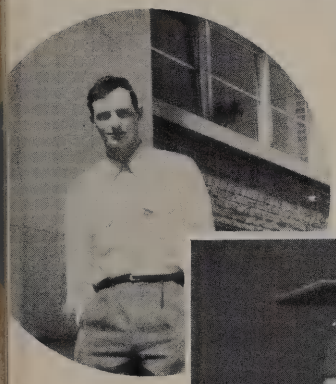

Carl Schmitz
Good Counsel
Pius 1, 2, 3, 4
Monitor 4

Mary Ann Sheahan
Little Flower
Pius 1, 2, 3, 4
Annual Staff 4
Chorus 2, 3
Student Secretary

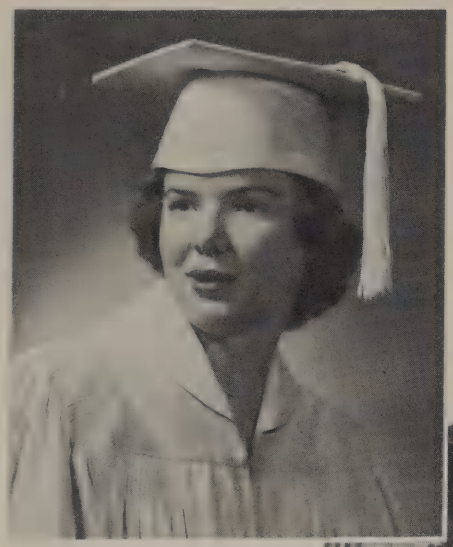

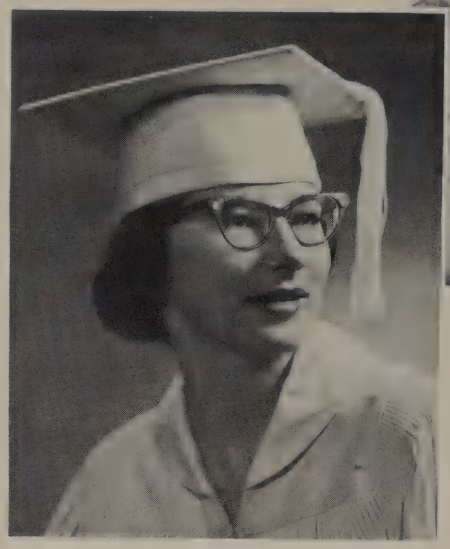

Kathleen Sheeran
St. Rose
Pius 1, 2, 3, 4

Jane Shepherd
St. Anthony
Pius 1, 2, 3, 4
Journal Staff 3, 4
Third Order 2, 3

Mary Pat Sohner
St. Jude
Pius 1, 2, 3, 4
Chorus 1, 2, 3, 4
Pi Mu 4

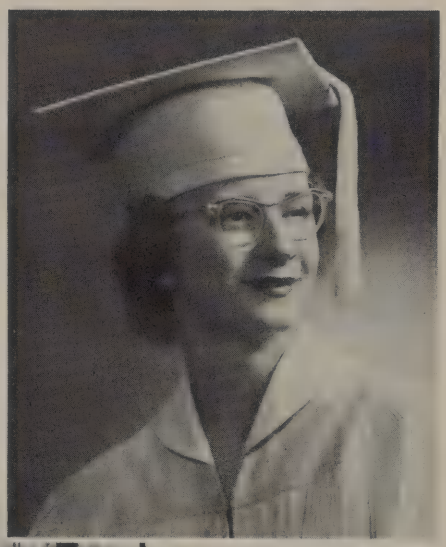

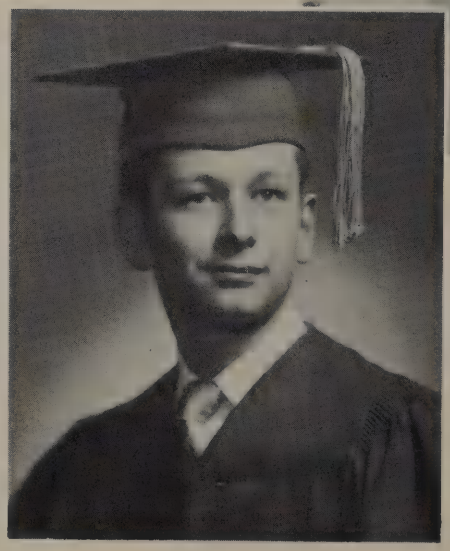

Gerald Skoczek
St. Lawrence
Pius 2, 3, 4

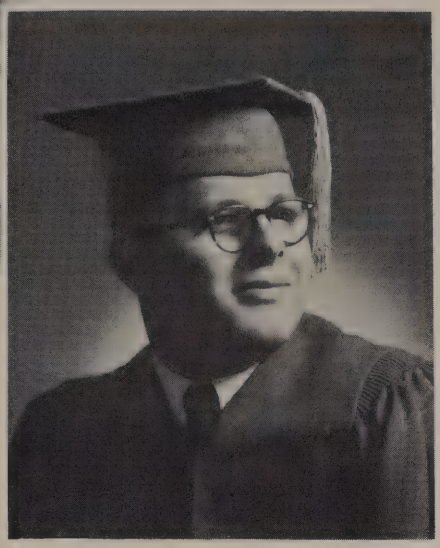

Robert Sommerfeld
St. Anthony
Pius 1, 2, 3, 4
Football 3

Donna Sonnenberg
St. Rita
Pius 1, 2, 3, 4
Sodality Officer 1, 2, 3, 4
Monitor 1, 3, 4
Journal Staff 3, 4
Chorus 1, 2, 3, 4
Third Order 3, 4
So Si 3, 4
Pi Mu 1, 2, 3, 4

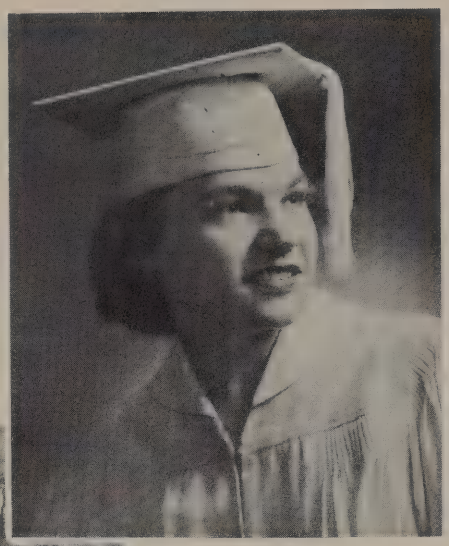

Barbara Sullivan
St. Anthony
Pius 1, 2, 3, 4
Journal 1, 3, 4
Assoc. Ed. 4
C.S.M.C. 2

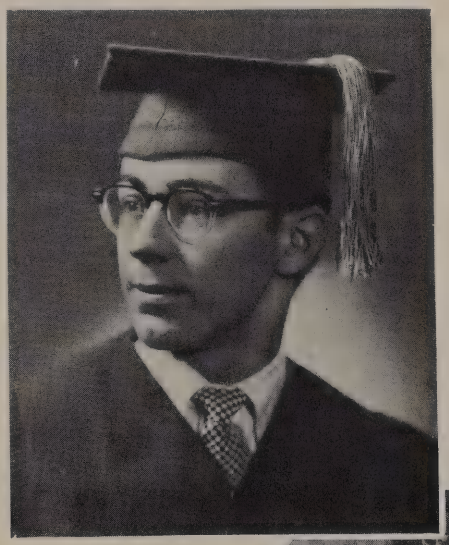

Robert Stafford
St. Sebastian
Pius 3, 4
Monitor 3, 4
Orchestra 3
So Si 3

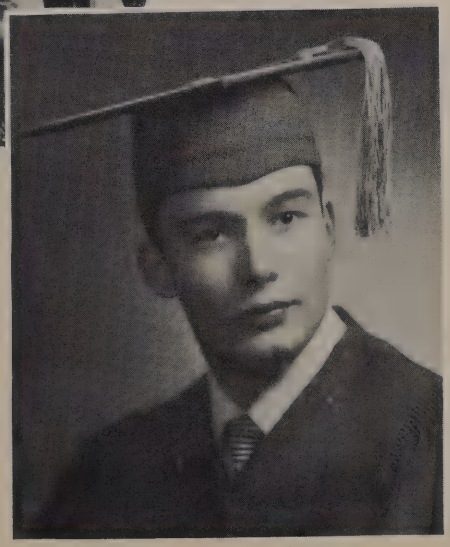

Thomas Stohr
St. Anthony
Pius 1, 2, 3, 4
B Team Basketball 3

Robert Tate
Good Counsel
Pius 1, 2, 3, 4
Monitor 4
Chorus 2
Basketball 1

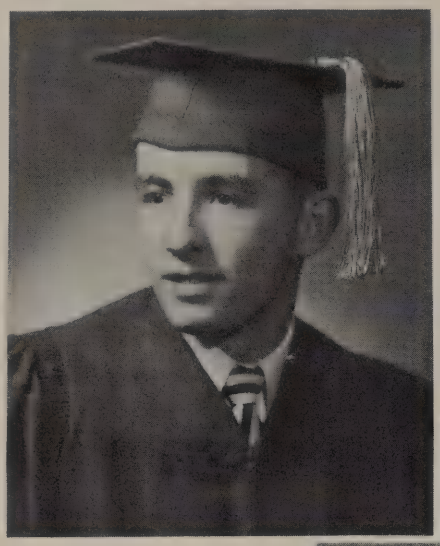

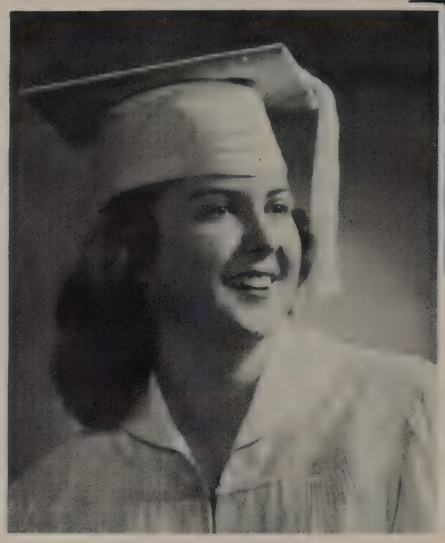

Mary Pat Taugher
St. Mary—Greenfield
Pius 1, 2, 3, 4
Sodality Officer 4
Red Cross 2
Chorus 2

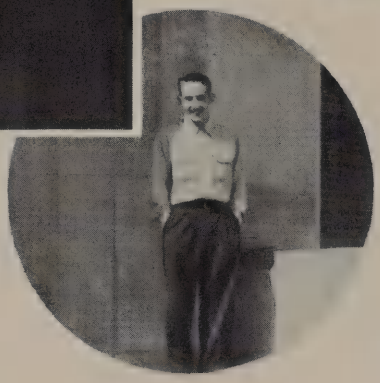

Bernadyne Thelan
Good Counsel
Pius 1, 2, 3, 4
Student Council 3
Orchestra 2, 3, 4
Chorus 2
Student Secretary

Richard Thielen
St. Matthias
Pius 3, 4
Monitor 3, 4

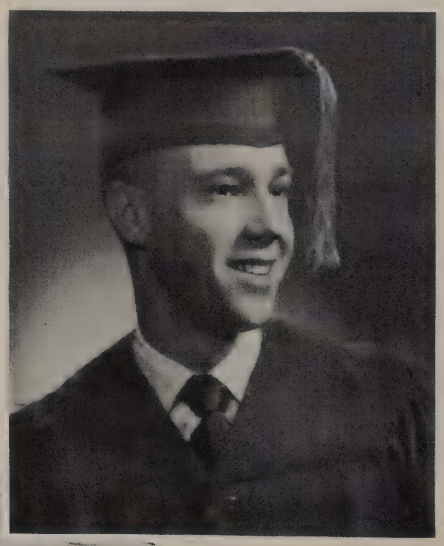

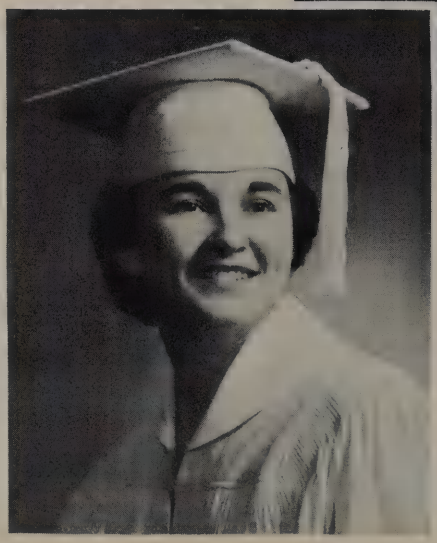

Claudette Thibert
St. Sebastian
Pius 1, 2, 3, 4
Student Council 4
Monitor 3
Red Cross 1
Chorus 2
Bowling 4
Student Secretary

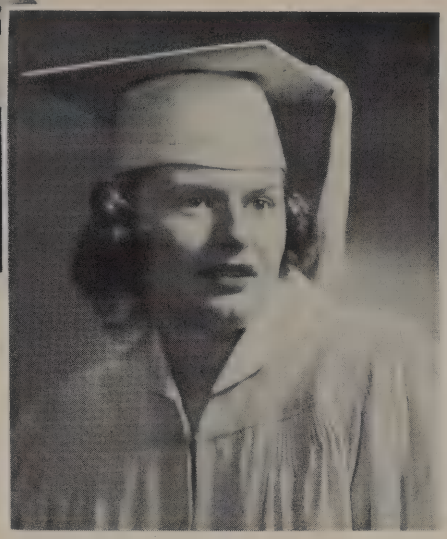

Joan Tracy
St. Sebastian
Pius 3, 4

Carolyn Traudt
St. Ann
Pius 3, 4
Chorus 4

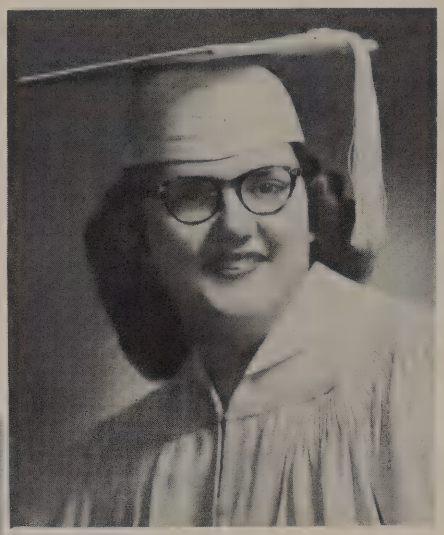

Rita Utschig
St. Thomas
Pius 3, 4
Chorus 3
So Si 3, 4

Mary Ann Tutkowski
St. Matthias
Pius 3, 4
Student Secretary

Dorothy Uschold
Good Counsel
Pius 2, 3, 4
Student Council 3
Student Secretary

Lou Ann Watry
St. Thomas
Pius 1, 2, 3, 4
Chorus 2, 3
Senior Play 4
Umbrian Troubadours 4
Bowling 4

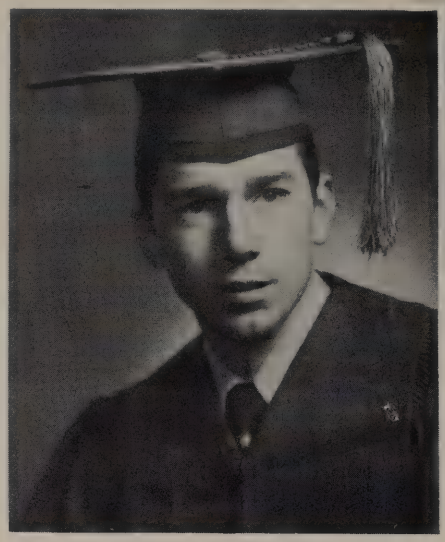

Earl Weidensee
St. Helen
Pius 1, 2, 3, 4
Chorus 1, 2, 3, 4
Football 1, 2, 3, 4

Paul Weitzer
Holy Assumption
Pius 1, 2, 3, 4
Annual Co-Editor 4
Chorus 2
Science 4
Acolyte 4
Boxing 4

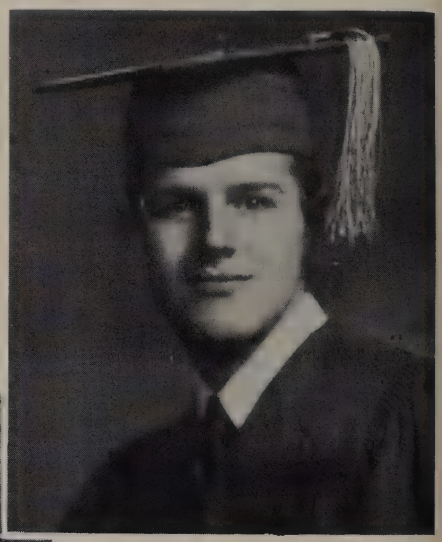

Thomas Werderitsch
St. Anthony
Pius 1, 2, 3, 4
Basketball 3

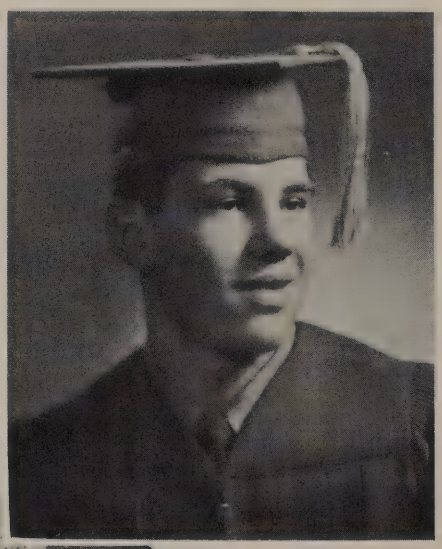

Joan Wendelberger
Good Counsel
Pius 1, 2, 3, 4
Chorus 2

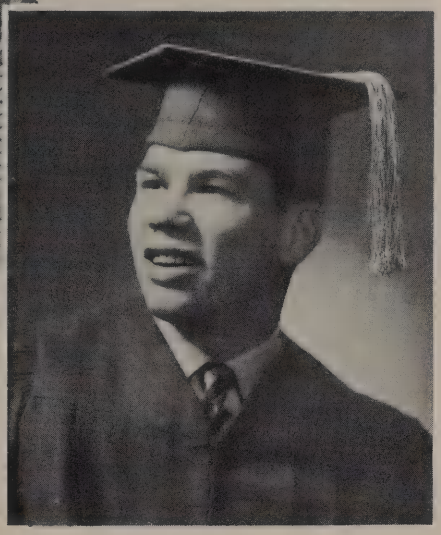

Richard Werlein
St. Boniface
Pius 2, 3, 4
Sodality Officer 2, 4
Student Council 3
Football 2, 3
Basketball 2
Track 2, 4

Merle Werry
Holy Assumption
Pius 3, 4
Football 3, 4

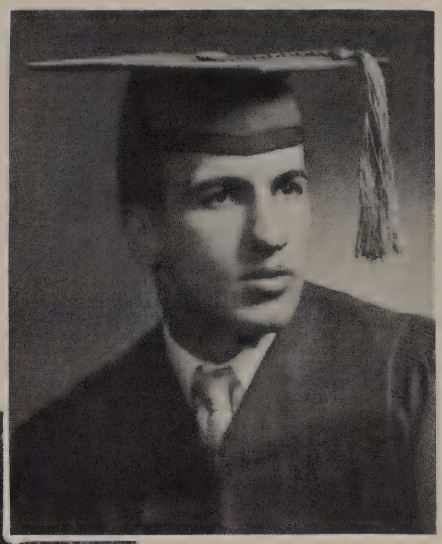

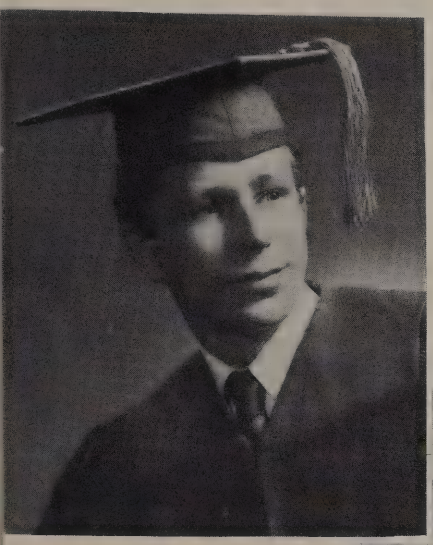

Thomas Willkomm
St. Catherine
Pius 1, 2, 3, 4

Phyllis West
St. Anthony
Pius 1, 2, 3, 4
Volleyball 4
Student Secretary

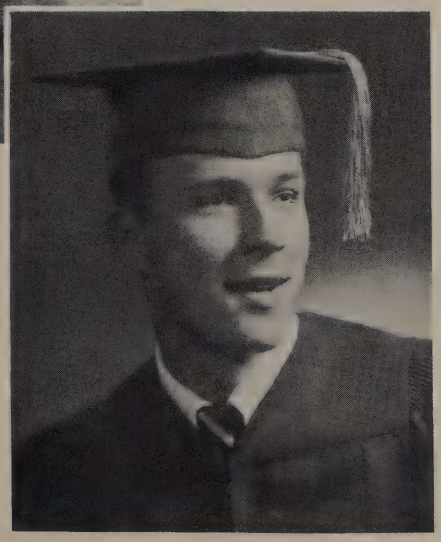

Wayne Wildt
St. Sebastian
Pius 4

Kathleen Windisch
Help of Christians
Pius 1, 2, 3, 4
Red Cross 1
Chorus 1

Eleanore Winter
Good Counsel
Pius 2, 3, 4
Chorus 3, 4
Pi Mu 4

Janet Witmeyer
Holy Cross
Pius 3, 4
Chorus 3
Student Secretary

Shirley Zacher
St. Mary Visitation
Pius 1, 2, 3, 4
Monitor 2
Chorus 2
Student Secretary

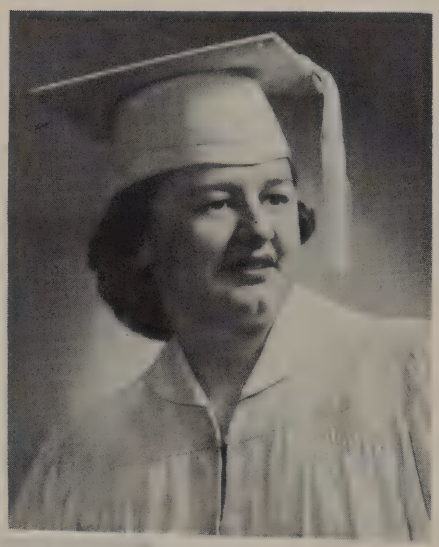

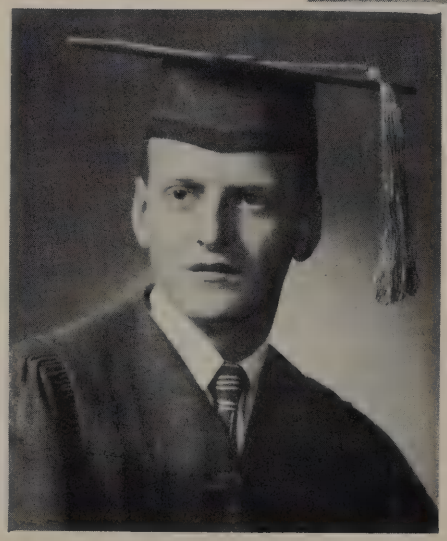

Otto Wucherer
St. Anthony
Pius 1, 2, 3, 4

Mary June Zienkiewicz
Good Counsel
Pius 2, 3, 4
Chorus 2
Student Secretary

Lorene Zimmer
St. Catherine
Pius 1, 2, 3, 4
Sodality Co-Prefect 4
Red Cross 1
Booster 3
Bowling 4
Science Club 3, 4

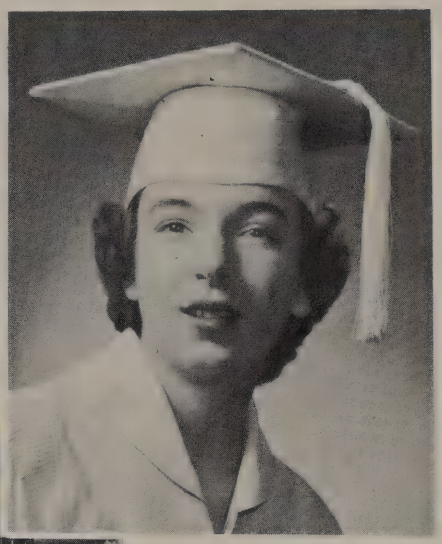

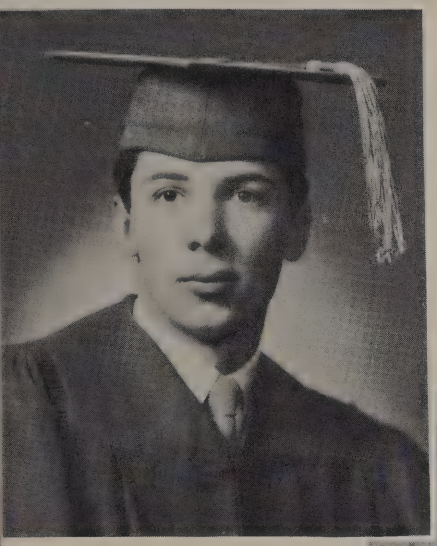

Donald Zoesch
St. John
Pius 1, 2, 3, 4
Student Council 1
Chorus 2
Football 1
Basketball 1, 2
Baseball 3

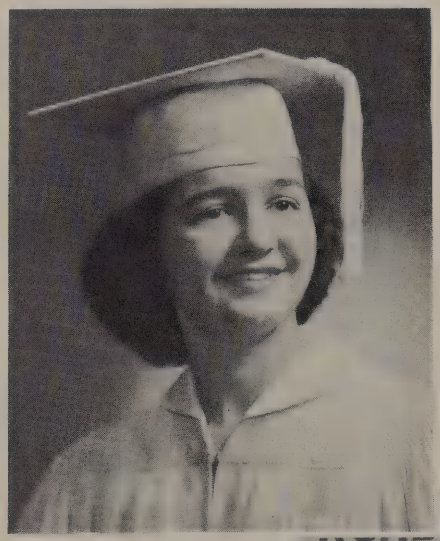

Ann Zinski
St. Matthias
Pius 1, 2, 3, 4
Umbrian Troubadours 1, 2

Picture not available for:
Thomas Ruel

Junior Girls

Rita Mae Armbruster | Diana Bennett | Betty Bowser | Alyce Breitweiser | Janis Carrel | Lois Degnan

Dorothy Diener | Patricia Driscoll | Betty Faragher | Barbara Fridl | Susan Gebhardt | Carol Gottschalk

Marilyn Gumtow | Joanne Halbrader | Margaret Heinrich | Elaine Ann Hillegas | Mary Ann Jankowski | Alice Koller

Carole Kuliga | Barbara Lehto | Monica Lindquist | Margaret Maley | Nancy Marks | Ann Marie Menningen

Shirley Neuman | Sheila O'Keefe | Judith Paulsen | Marianne Platz | Kathleen Quinn | Audre Reinke

Betty Ann Schmerda | Patricia Schmidt | Joan Seeboth | Marlene Shebu | Patricia Stanton | Kathleen Surges

Ann Turnquist | Sue Surges | Marilyn Wilde

Room 301

Sister M. Terence, O.S.F.

Room 302

Sister M. Roy, O.S.F.

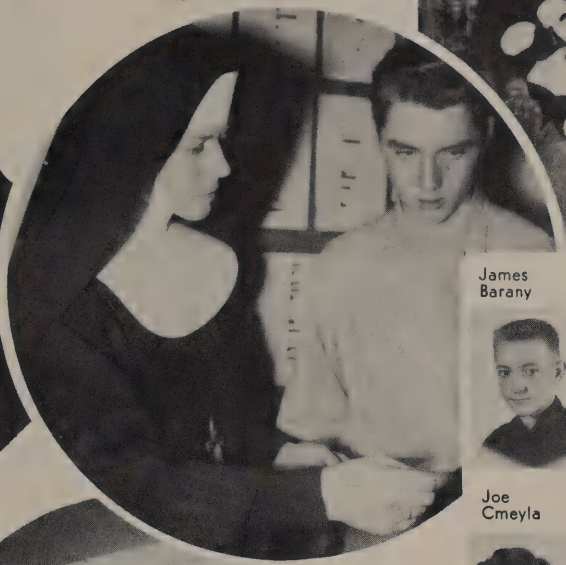

Junior Boys

James Barany | Tom Benish | Roger Berg | Charles Bruders | Robert Bradley | Robert Auer

Joe Cmeyla | William Davis | William Doerr | James Eisenhauer | Robert Frick | Gerald Glancey

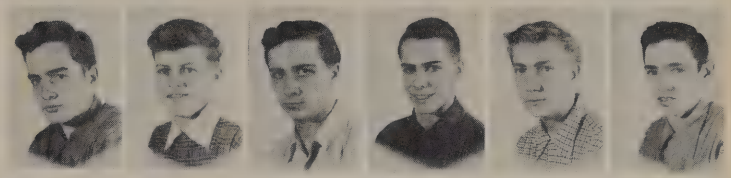

Lawrence Goetz | Gerald Graham | Robert Haig | William Josten | Gerald King | Eugene Ladwig

Richard Limbach | Raymond Machmueller | Robert Manning | Howard McGowan | Thomas Metz | Richard Mitchell

Michael Noll | Ronald Ottersen | Michael Radocha | John Ritter | Dale Rothe | Robert Sands

Matthew Schneider | Henry Seidl | George Sell | Robert Thompson | Ronald Trampush | Gerald Vite

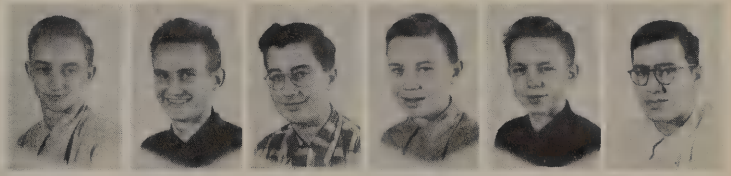

Robert Wambach | Arthur Watry | James Welch | Dennis Wiesen | Ronald Witzelsburger | Donald Wudy

Picture not available: **Ronald Burghaus**

Mr. William Whalen

Junior Boys

Tony Arena | John Bauer | James Breitback | James Busch | Kenneth Delleman | James Dwyer

Donald Ernster | James Foster | Joseph Guadagni | Thomas Johnson | Wesley Keith | Thomas Kendellen

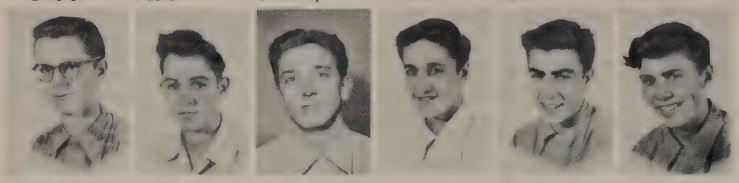

Donald Kolvenbach | Ralph Konrath | Paul Kozleuchar | Vincent La Barbara | George Martinek | Jerry Missiaen

James Matt | James Murphy | Donald Paluszka | James Pinter | James Reddy | Ronald Reinders

Richard Rhode | Manly Robbins | Ralph Ruzicka | Norbert Ryan | William Schneider | John Seitz

William Shepherd | Leonard Sobocinski | Norbert Theine | Kenneth Taushaus | Gilbert Wadina | Eugene Weidensee

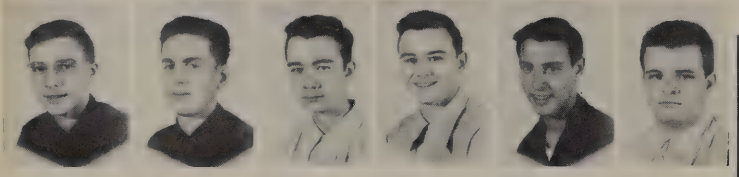

Don Weitzer | Gerald Wilhelm | Ronald Wisialowski | Allen Wucker | Gerald Van Zeeland | David Zimmerman

Room 304

Sister M. delaSalle, O.S.F.

Junior Boys

Room 306

Bob Beresford, Dave Blewett, Jerry Brylski, Vincent Cameranesi, Richard Derksen, Leonard Driscoll

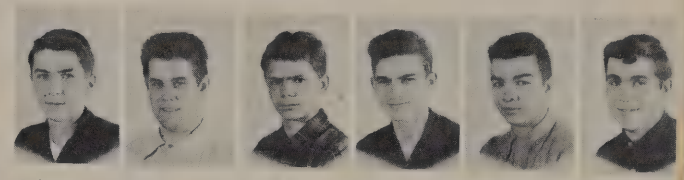

Jack Dwyer, Bernard Fox, Joseph Gloudeman, Bob Grothe, Charles Gutierrez, Gene Heinz

Bob Herkowski, Pat Kelly, Donald Kobs, Pat Laffey, Richard LeGros, Donald Lese

Jerome Lorence, Leo Martin, Hugo Mehl, James Murphy, Bill O'Boyle, Don O'Leary

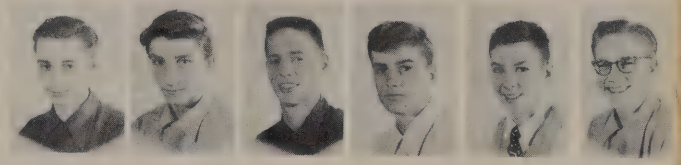

Ed Prokop, Gene Rech, Gene Reis, Bernard Rooney, John Rossa, Bob Barton

Tom Schuerman, Bob Selissen, Tom Sinjakovic, Tom Steidl, Tom Vail, Bob Van Ert

George Vomberg, Ken Weidensee, Mike Welch, Jack Wolf, Allen Zabel, Tom Zuchowski

Picture not available:
Charles Schoenkoenig

Junior Girls

Catherine Balistreri | Elaine Bennett | Joan Berg | Marilyn Brekke | Mary Ann Castle | Diane Chiapusio

Theresa Cridelich | Carol Delaney | Diane Domack | Jewel Edwards | Catherine Felske | Barbara Fuechsl

Carol Gilbertson | Antoinette Graef | Barbara Guse | Rosemary Heinzelmann | Janis Henderson | Roberta Hondel

Pauline Joerres | Janet Keidel | Patricia Kolo | Lorraine Lach | Althea Leising | Germaine Long

Kathleen Malone | Frances McMahon | Shirley Metz | Janice Nicholson | Kathleen Olle | Rosemary Paulus

Patricia Plotka | Carol Raasch | Joan Rauth | Mary Schild | Margaret Schmitz | Carol Sheahan

Judy Slak | Joan Stier | Margaret Velnetske | Joanne Zupan

Room 308

Sister M. Georgine, O.S.F.

Junior Girls

Sister M. Pancratia, O.S.F.

Judith Basting

Joanne Bisek

Shirley Boyle

Irene Brenner

Mary Jane Carney

Patricia Daleiden

Dolores Delfeld

Nancy Doolan

Rose Ann Egofske

Virginia Fllo

Mary Fetherston

Catherine Gallitz

Marilyn Goetz

Patricia Grogan

Carol Haag

Nancy Harris

Betty Ann Huber

Nedra Johnson

Joan Johnston

Clara Kohls

Joyce Krasovich

Arlene La Bonte

Mary Ann Lamping

Mary Ann Lieg

Patricia Lynch

Agnes Maltar

Maryanne Mitchell

Marion Molthen

Marlene Muss

Maureen O'Neill

Sherry Palmer

Kathryn Paulus

Mary Pat Powers

Carolyn Radtke

Mary Ryan

Elaine Satre

Carol Schulz

Carol Seidel

Emily Slaby

Sharon Sliwa

Marcile Stingl

Arlene Teige

Lee Wambach

Jean Wollenzien

Mary Van Hecke

Room 310

Junior Girls

Roberta Baver, Barbara Bohmann, Joan Brede, Marie Brophy, Nancy Brzinski, Janet Daniel

Camille Dembowiak, Mary Dettinger, Doris Dreikosen, Mary Eiche, Ruth Fischer, Nancy Foss

Fairlee Gay, Mary Gogin, Mary Greil, Nancy Hahn, Mary Hart, Beverly Held

Beverly Henzel, Ruth Hudson, Carol Kaiser, Kay Kojis, Mary Konkel, Joyce Lefebvre

Florence Lindemann, Josephine Maglio, Marcella Marks, Joan Moran, Mary O'Connell, Hope Panlener

Mary Ann Paus, Roberta Pulte, Louise Rau, Laurice Riley, Judy Sanville, Ione Searing

Dorothy Sheahan, Carolyn Stanton, Janet Suess, Rita Theine, Beatrice Westphal

Room 312

Sister M. Reginia, O.S.F.

Room 314

Sophomore Boys

Mr. Kenneth Grover

John Adams | Ray Barnes | John Benthal | Leon Brey | Daniel Brown | Louis Bykowski

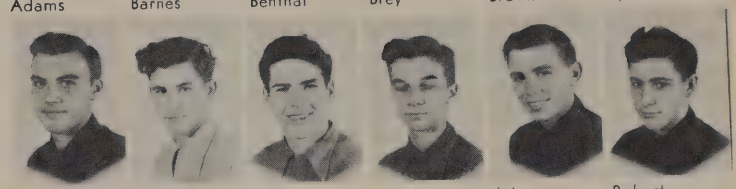

Richard Crowley | Tom Dooley | Jerry Downs | Jack Dries | John Engelhardt | Robert Formolo

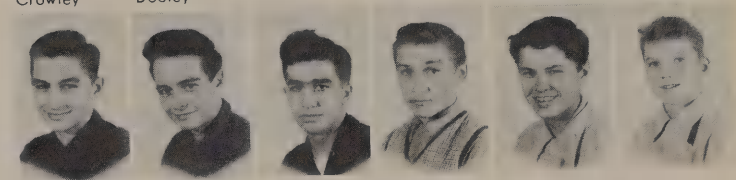

Bob Gastreich | Robert Gross | Thomas Hannon | Robert Heun | Jack Hohner | Donald Holton

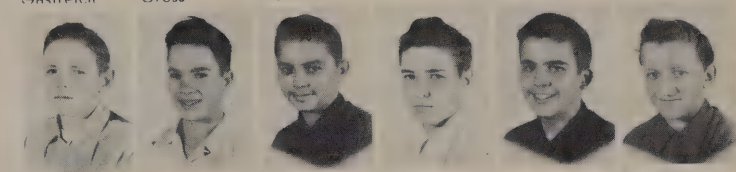

Bruce Jodarski | Kenneth Kayser | Teddy Knier | Darrel Koback | Robert Kolb | George Krebs

Paul LeGant | Thomas Lewis | Tom Matt | Donald Meyer | Thomas Mueller | Miles Neumann

Dan Patrinos | Bernard Pfeifer | Todd Radick | Ronald Reuschlein | Robert Schaefer | Lawrence Schmidt

James Schweitzer | Bert Service | John Steger | Fred Walder | Franklin Werry | Don Wilson | Norman Zilke

Picture not available: Donald Tushaus

Sophomore Boys

Charles Amrhein, Bill Atwell, John Baumgartner, James Blessinger, Bob Brinkmoeller, Thomas Bullock, Mike Casey

Dick Dahlman, Donald Derocher, Vernon Eder, Paul Fleming, Richard Freund, Richard Haas

David Hayes, Richard Hays, Walter Hollenstein, Robert Jakus, James Jost, Terry Kelly

Dan Kendellen, John Kozlik, Harry Lang, Joseph Lasek, Jim Lenicheck, Jerome Margraff

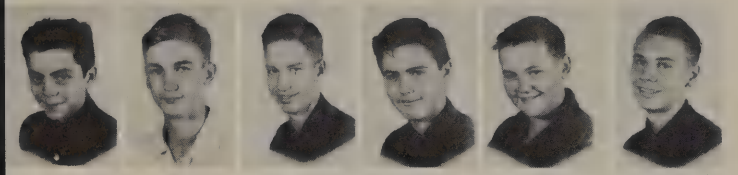

Eugene Matula, Don Naegele, Thomas Olk, Richard Patterson, James Pilarzyk, Glenn Reinders

Donald Ridgway, Robert Sammer, James Scheele, Robert Schneider, Donald Sedlar, Thomas Smith

John Tegeder, Donald Tushaus, Ray Wagner, Willard Weber, Allen Wick, John Wilting

Room 316

Sister M. Samuella, O.S.F.

Sophomore Boys

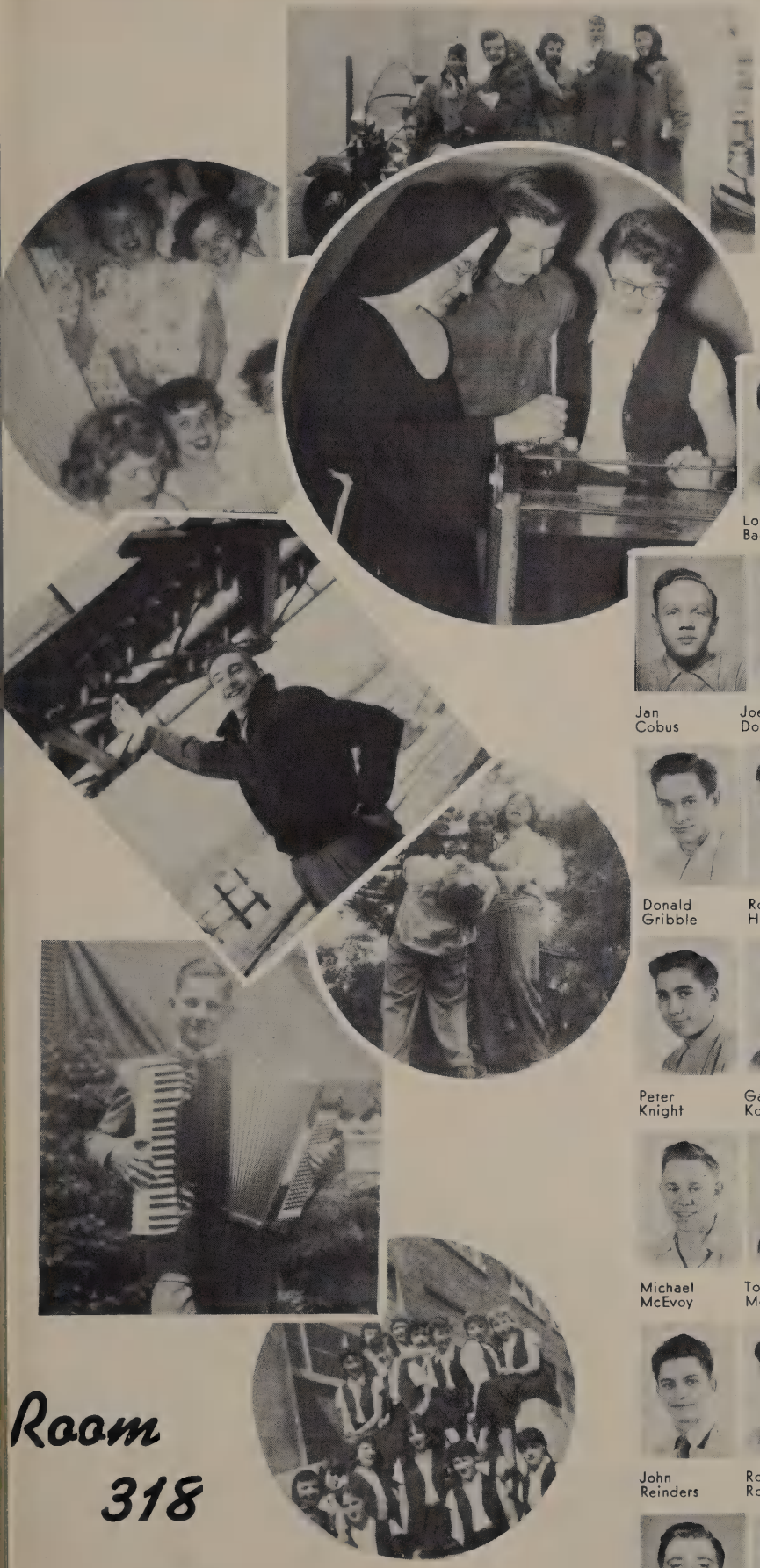

Louis Backus | George Bayer | John Bouton | Ray Brinn | Dennis Busch

Jan Cobus | Joe Dorava | Danny Engelhard | Alan Fohr | Leon Garbowicz | John Gross

Donald Gribble | Robert Hackl | James Heitkemper | Jerome Holzem | Jerry Jansen | Don Kettenhofen

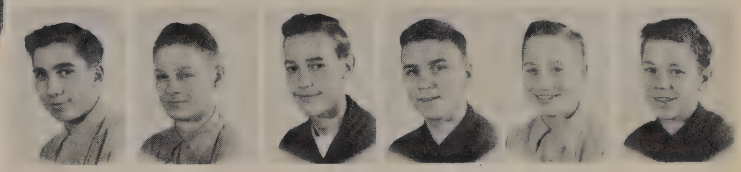

Peter Knight | Gary Koch | Alfred Koehler | Frank Krabath | Joseph Lex | Ronald Marten

Michael McEvoy | Tom Mooney | Donald Ney | Bill Otten | Douglas Peterson | Donald Printz

John Reinders | Ronnie Rohde | Carl Sauers | August Schlumpf | Jack Selin | Donald Stark

Thomas Trester | Robert Wagner | Robert Wallner | Joe Wehner | Richard Wilke | Robert Zach

Room 318

Sister M. Stephanie, O.S.F.

Sophomore Girls

Iris Amend | Dolores Barten | Rita Belott | Marie Birmingham | Barbara Boese | Margie Buneta

Phyllis Colella | Genevieve Daleiden | Kathryn Dernbach | Patricia Dieringer | Beverly Ferguson | Leone Flasch

Sylvia Freiburger | Mary Grace | Jean Hackl | Mary Pat Heicher | Loretta Hubert | Joan Jaskaniec

Margaret Kestermeier | Margaret Kollenbreich | Phyllis Krueger | Margie Lewis | Frances Maglio | Diane Meyer

Shirley Ann Mudek | Shirley Olson | Noel Perusick | Ruth Pritchard | Margaret Prokop | Angela Rickmeyer

Barbara Sauve | Katherine Scobie | Margaret Schiessel | Lois Smith | Judy Steffen | Janet Swick

Georgia Thayer | Charlotte Tomczek | Helen Vespalec | Vernell Walter | Gloria Wenzel | Bernice Wolke

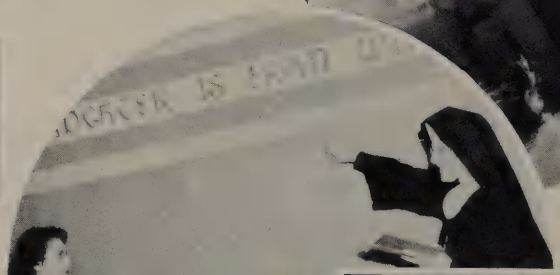

Room 408

Sister M. Alta, O.S.F.

Sophomore Girls

Esther Alonge, Alice Aski, Carol Beaudoin, Dianne Bergant, Carol Blankenburg, Grace Bonnert

Kathleen Bradley, Denice Chaney, Patricia Coppersmith, Janet Dieringer, Catherine Dejanovich, Claudia Egide

Rose Feuerstein, Vivian Frank, Kathryn Gabrysek, Carol Greenwood, Betty Haselkamp, Patricia Holt

Joan Jakus, Eileen Jacubinas, Joanne Kalbasz, Jeanne King, Marjorie Krenke, Arlene Krokowski

Patricia Lechner, Lenore Leising, Jean Lownik, Shirley McGovern, Arlene Montgomery, Kathryn Nowotny

Rosemary Orlovsky, Mary Ann Poredos, Mary Ann Reitz, Lysbeth Rosenkraz, Mary Ann Scheller, Joanne Schuster

Donna Sell, Donna Zarse, Adrienne Slack, Joan Stadler, Ann Sullivan, Lois Tannis

Barbara Thompson, Theresa Tyler, Carol Wagner, Kathleen Weber, Florence Wilting

Room 408

Sister M. Justine, O.S.F.

Sophomore Girls

Joan Amrhein | Barbara Barton | Agnes Benish | Ann Bereswill | Frances Blando | Mary Bollech

Mary Lynne Coon | Mary Carroll | Patricia Degnan | Judith Diehl | Geraldine Driscoll | Janet Duckhorn

Patricia Fettig | Patricia Ford | Diane Grant | Donna May Hahn | Barbara Hofele | Nancy Jakobi

Barbara Jaskolski | Edwina Kinjerski | Helen Liska | Marlene Majeski | Donna Meyer | Gail Mueller

Anna Orlovsky | Shirley Petzold | Dorothy Rau | Mary Zacher | Beverly Robbins | Margaret Ryan

Margaret Schaefer | Virginia Schmidt | Yvonne Sellenheim | Janet Sommers | Rose Stommel | Helen Taczaia

Alice Theine | Rosemarie Tyler | Mary Uschold | Janet Wawrzonek | Arlene Widish

Room 414

Sister M. Andrienne, O.S.F.

Picture not available: Nancy Redmond

Room 416

Sister M. Sebaldus, O.S.F.

Joan Alonge | Delores Auer | Joan Beiermeister | Rosemary Berres | Beverly Blevins

Cecile Ciganek | Barbara Czarnecki | Kathleen Dempsey | Yvonne Docter | Carol Ann Enright | Sharon Fitzgerald

Joyce Zimmerman | Joan Gundrum | Harriet Heffernan | Betty Howard | Antoinette Janik | Jane Kalton

Evelyn Knapp | Jacqueline Lewis | Joan Machmueller | Patricia McMurrough | Gail Morse | Carol Obenberger

Shirley Palke | Nancy Peachy | Judith Anne Powers | Pauline Repinski | Ann Ruzicka | Audrey Scherrei

Charlene Schweitzer | Aline Slattery | Joanne Stanton | Mary Ann Swan | Pat Teuschl | Mary Ann Tiedemann

Dorothy Vater | Lois Walter | Rosemary Weitzer | Joyce Winter | Joan Zimmerman

Sophomore Girls

Sophomore Boys

Dick Angst, William Barthel, James Binder, Ronald Bruttig, Carl Bykowski, Gerald Carey

Daniel Curley, Raymond Zimmer, Ronald Fassbender, Thomas Franke, Arthur Guidinger, Gerald Hansen

Bob Hurd, Richard Johnson, Richard Keidel, Arnold Koch, Charles Kozlik, Jerry Krier

Joseph Kuenzli, Emeran Leonard, Leo Lubiejewski, Richard Miller, Arthur Murphy, Terry O'Hair

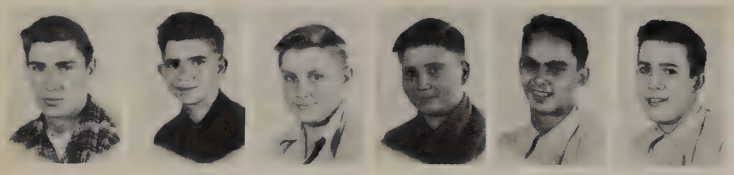

John Parent, Donald Phillips, Carter Rein, William Wilson, Jerry Rydeski, Eugene Schalk

Robert Schneider, Timothy Smith, Robert Schweninger, Richard Sobocinski, Gerald Straub, Terry Sullivan

Frank Vespalec, Ronald Wanderscheidt, Robert Wetor

Pictures not available:
Matthew Dragicevik
Steve Revak

Room 418

Sister M. Adelma, O.S.F.

Freshman Boys

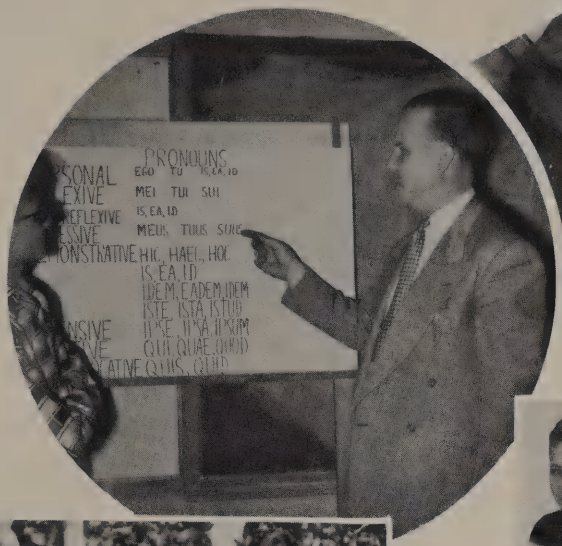

Mr. Frank Petronaitis

Joseph Alonge | Charles Babboni | Carl Baumgart

James Bernklau | John Brahm | Anthony Burbach | Bob Carr | James Cody | Laurence Doffing | Michael Eckert

Richard Eiche | John Felske | Paul Fetherston | Tom Gerkhardt | Edmund Gizella | Kenneth Gorske | James Gross

George Hackl | Thomas Hainer | Jerry Henzig | Thomas Joers | Ralph Johnson | Ronald Kinart | Robert Kowalski

John Kusch | Roger Laur | Anthony Lehn | Richard Lindemann | David McFarlin | Mike McCormick | Laurence Maley

Robert Matt | William Mueller | Richard Nieto | Fred Nagel | James O'Brien | Robert Pinter | John Post

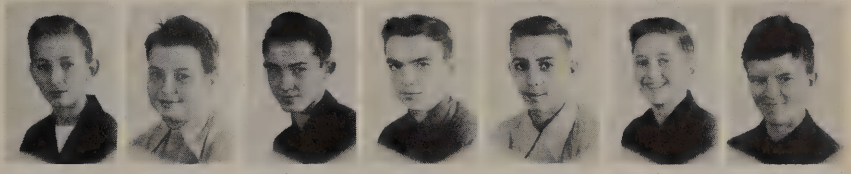

Richard Reinders | Kenneth Schaetz | Dennis Scheck | Roger Schmidt | Thomas Schmid | Ronald Schweitzer | Norman Schomer

Roger Seymour | Thomas Stier | James Tredeau | Jerome Surprise | Pat Walsh | Wayne Winter | Kenneth Wildt

Room 104

Freshman Boys

James Anckersen, John Barany, Donald Belanger, Gerald Blessinger, David Breis, Jerry Campbell, Joseph Cervenansky

Neil Collins, Donald Wahn, Bernard Druggis, Joseph Weis, William Egofske, James Erke, Joe Felske

Patrick Frigerio, Dick Gialdini, Richard Glaser, Dick Griffin, Tom Gundrum, John Hahn, Stone Hallquist

Charles Hayeland, Raymond Hepp, Gerald Janus, Patrick Kauer, James Klug, Frank Krivitz, Richard LeMond

Francis Lipscomb, Gerald Matula, Richard Marth, William Metz, Andre Moore, John Murach, Wayne Neal

Earle Novotny, James Quick, Richard Rettinger, George Zacher, Michael Ruel, Patrick Ruel, James Schmidt

James Schneider, George Seitz, Robert Smith, John Whelan, Bob Struzinski

Pictures not available:
Michael Croal
Marvin Dufek
Paul Strabac

Room 108

Mr. H. Drexler

Freshman Boys Room 110

Mr. Donald Schimmels

William Amrhein | Peter Arena | Dick Bauman

Freddi Bower | Lawrence Bruss | Robert Carey | Tom Chiapusio | Thomas Dahlman | Thomas Duckhorn

Donald Gardner | Charles Gieringer | John Goetsch | Mike Granrath | Thomas Gritzan | Kenneth Gutbrod

Bob Huber | Thomas Jashinsky | William Johnson | James Karnowski | John Keating | Ferdinand Kojis

James Lexa | Kenneth Loeffler | Charles Mathison | Dennis Meyer | Richard Moritz | John Neary

Arthur Reinders | Guenther Ruehle | James Sambs | Peter Schemberger | Paul Schnackenberg | Clyde Schweitzer

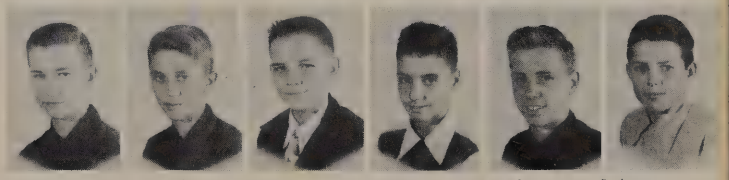

John Stefanik | Robert Surges | Daniel Walder | William Werth | Royal Williams | Robert Zienkiewicz

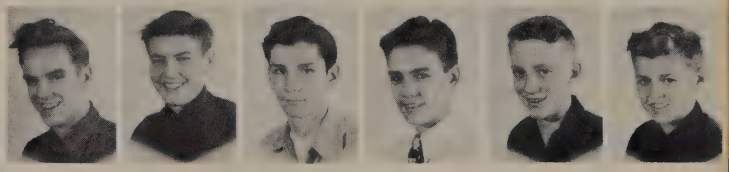

George Beres | Robert Faber | Warren Hahn | Henry Larke | Ray Pickel | Gerald Serio

Freshman Girls

Roberta Ansay | Barbara Barth | Barbara Berg | Donna Bohn | Carol Branda | Marilyn Crowley

Charlette Docter | Myrna Dockendorf | Dorothy Eiden | Barbara Fetting | Donna Folsom | Mary Frigerio

Maria Gagliano | Patricia Haberle | Romona Hanley | Barbara Hegner | Katherine Hoffmann | Betty Ann Hudson

Joanne Jonovic | Mary Joyce Kaminski | Nancy Knoblauch | Lois Kohler | Patricia Kozlik | Anne Kremer

Dorothy Leiser | Marilyn Marks | Mary Alyce Merz | Marcia Michels | Maren Morawetz | Diane Munsell

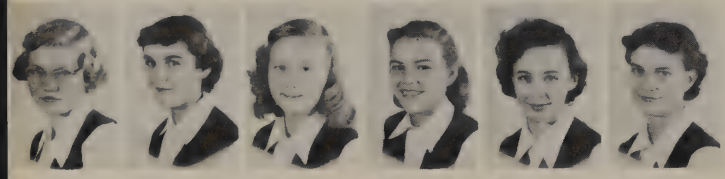

Carol Oberle | Anne Paulus | Judith Peterson | Patricia Poredos | Carole Raison | Patricia Reinke

Elaine Risch | Sonja Rusiewski | Barbara Sadler | Carol Searing | Margaret Sezon | Vera Sheahan

Lois Stout | Audrey Terrian | Mary Vogler | Donna Wagner | La Von Waterman | Connie Wells

Room 401

Sister M. Therista, O.S.F.

Freshman Girls

Mary Aschenbrener, Frances Baumgartner, Joann Beckner, Patricia Berkopec, Carol Borch, Mary Bretza, Dolores Cichacki

Patricia Conroy, Nancy Curran, Patricia Daley, Ann Dwyer, Susan Engel, Audrey Engelhardt, Carole Gius

Marilyn Greenwood, Alice Haller, Alice Hanlon, Virginia Jacobi, Dorothy Joswick, Joan Keidel, Nancy Keul

Patricia Kraus, Kathleen Krieger, Judith Lewis, Maria Maglio, Mary Malone, Isabelle McRae, Margaret Metz

LaVerne Mlodzik, Eileen Mundt, Barbara Narewski, Judith O'Brien, Joan Panlener, Judith Pierson, Joyce Praessel

Judith Reeve, Kathryn Ribecky, Kathleen Rothe, Donna Ryan, Marianne Sander, Carol Seidel, Nancy Shepherd

Nancy Slak, Rosemary Stevlingson, Sharon Trudgeon, Evelyn Tvm, Joanne Weber, Judith Werderitsch, Mary Zajac

Room 404

Sister M. Vincentella, O.S.F.

Freshman Girls

Marlene Balistreri | Carolyn Benson | Patricia Borski | Kathleen Burgireno | Donna Courtois | Janice Degnan | Kathline Downs

Mary Dwyer | Eleanor Eiche | Barbara Fendrick | Margaret French | Barbara Glasl | Mary Greiner | Margaret Hammond

Therese Hart | Joan Holzhauer | Barbara Hendricks | Mary Ann Jacobe | Geraldine Jungen | Jacqueline Kerscher | Sharon Klinzing

Phyllis Konkel | Maxine Leffler | Barbara Lynch | Patricia Lynch | Donna MacKay | Mary Anne Majewski | Catherine Markey

Gertrude Menzel | Dorothy Montgomery | Helen Mundt | Patricia Nelson | Mary O'Keane | Joyce Parske | Cecile Poetzel

Joyce Rademacher | Susan Reddick | Patricia Ridgeway | Nancy Rubner | Patricia Ryan | Colette Sanville | Antoine Shea

Mary Simon | Kathleen Sullivan | Margaret Vespalec | Rosemary Walter | Elynor Weiss | Ellen Wilde | Barbara Wucker

Room 406

Sister M. Mercita, O.S.F.

Right: Sister M. Ambrose, O.S.F.
Lower Right: Sister M. Pulcheria, O.S.F.
Below: Sister M. Consolata, O.S.F.

Below: Mr. Nobert Riegert

Above: Sister M. Timothea, O.S.F.

Below: Sister M. Patricius, O.S.F.

Left: Study Hall

Art Class . . . students' creative ability materializes . . . thoughts become the finished product . . . traces of handiwork found throughout the building.

Left: Members of Art Class

Below: Students at work in library

Right: Sister M. Engelmunda, O.S.F.
Above: Sister M. Anne, O.S.F.

The answer to every reference problem . . . supplementary literature, a student's aid . . . worthwhile reading . . . relief from routine study.

Sewing Class . . . following the fashion trend through economical means . . . skill and patience well rewarded . . . knowledge helpful to future homemakers.

Above:
Sister M. Anthony, O.S.F.

Left:
Members of Sewing Class

Left:
Mr. William Fehrenbach

Below:
Shop students

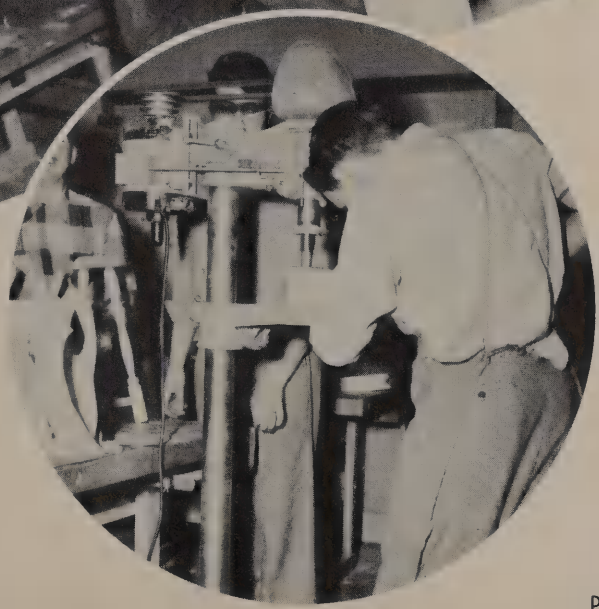

Shop Class . . . manual training . . . future craftsmen . . . right use of tools . . . practical carpentry . . . useful furnishings made for the home.

Well-planned menu . . . early morning preparations by religious and lay chefs . . . noon-hour rush of hungry students . . . clean-up speeded by modern appliances.

Above:
Sister M. Clarona, O.S.F.

Right:
Dishwashing
in the Kitchen

Above: Sister M. Auxentia, O.S.F.
Left: Sister M. Gontrudis, O.S.F.

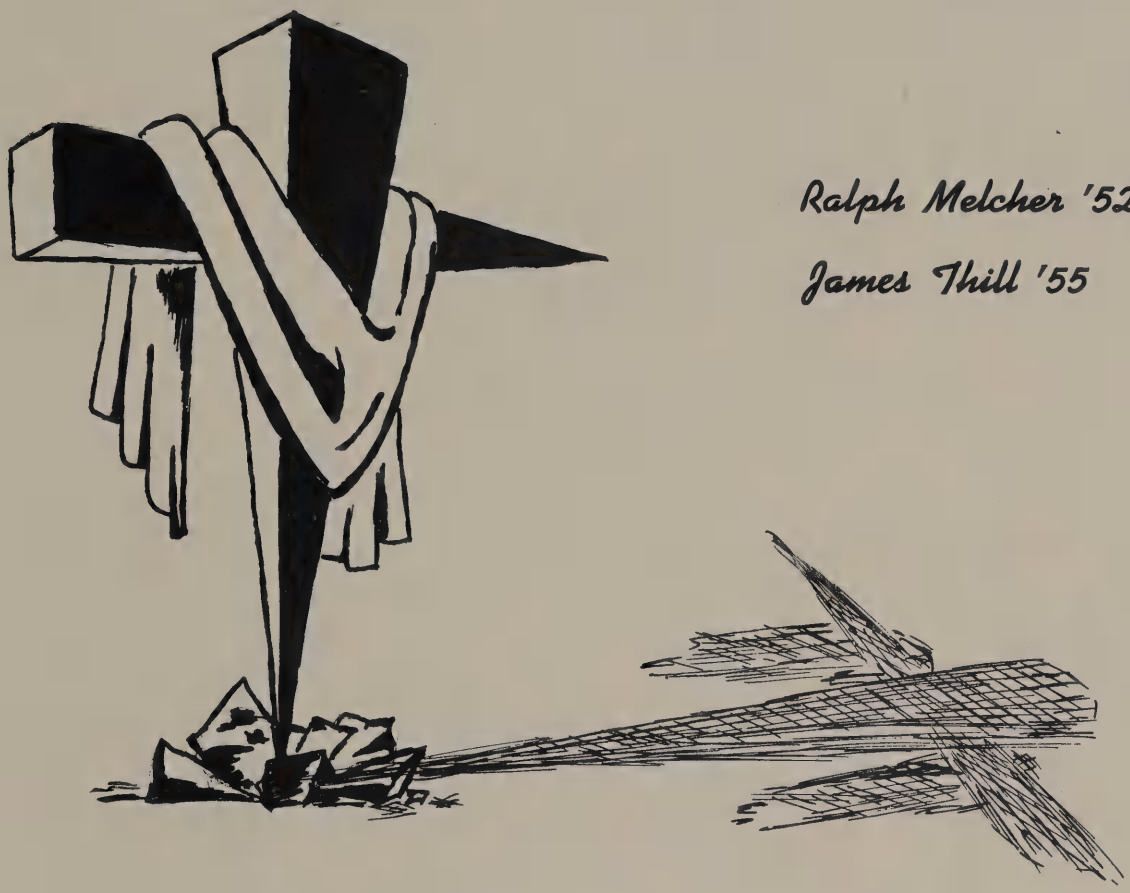

Ralph Melcher '52

James Thill '55

Because he hoped in Me

I will deliver him;

I will protect him

because he hath known My Name.

Ps. 90:14

Yours are the eyes

through which His compassion

is to look out on the world.

. . a generation whose eyes are lofty and their eyelids lifted up on high.

Prov. 50:13

Love of our Lady . . . whole personality . . . the Sodality achieves this in us . . . in school . . . out of school . . . showing us the way . . .

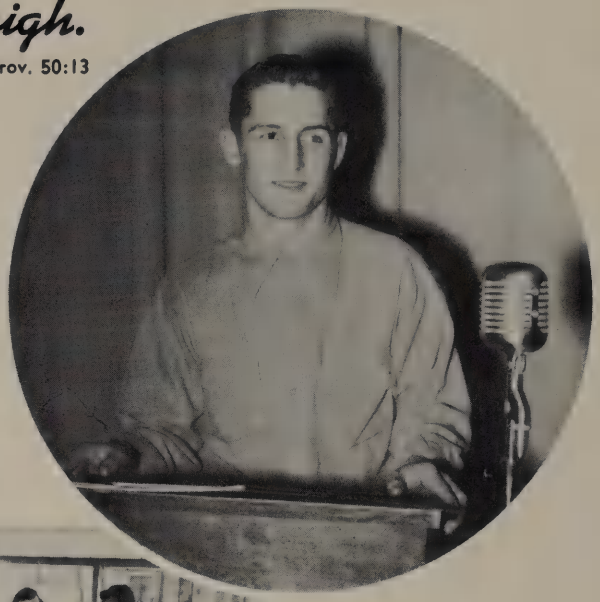

Above: James Endres, Prefect
Left: Homeroom Prefects

Above: Senior Committee Officers
Right: Sodality Reception

A year of spiritual accomplishment . . .
. . . worthwhile discussions
monthly rosary at the Fatima Shrine . . .
. . . modesty campaign
baskets for the poor . . .
WCAC . . .

Left:
Sister M. Jacqueline, O.S.F.
Right:
Sodality Exhibition
of Modest Formals

Left:
Connie Bonin, Secretary
Robert Krasovich, Treasurer

Left: Lorene Zimmer, Co-prefect
Above: Delivery of Thanksgiving Baskets

The light of thy body is thine eye.

Luke 11:34-35

Student Council . . . combined efforts of faculty and students . . . helping to make school a better place . . .

Above right: Monitors, Standing: Dick Thielen, Bill Poredos, Fred Schilling, Bob O'Hara. Kneeling: Ted Meyers and Bill Shepherd.
Above: Regular meeting of Homeroom Representatives.

Left: Bill Haig, President

Below: Virginia Freund, Secretary-Treasurer

Above: Sister Mary Dominic O.S.F.
Right: Jim Greiner, Publicity Chairman
Diane Foster, Vice-pres.
Dick Pitz, Monitor Captai

Never a day, but my eyes shall be watching, my heart be attentive here.

2 Par. 7:16

Left: Robert Grota, President
Below: Austin Maley, Vice-president

Acolyte Club . . . privilege of senior boys . . . service to chapel and school . . . showing love . . . spiritual rewards.

Most important privilege, assisting at Mass . . . numerous other duties: cleaning altar . . . dusting pews . . .

The eyes of the blind will be opened.

Is. 35:5

JOURNAL Staff . . . hard working Pionites . . . meeting that deadline . . . breaking in the new staff room . . . the result of their efforts — a better JOURNAL.

Right:
Anne Nesbitt,
Associate Editor

Left:
Joan Pelnar,
Editor-in-chief

Below:
Senior Staff members

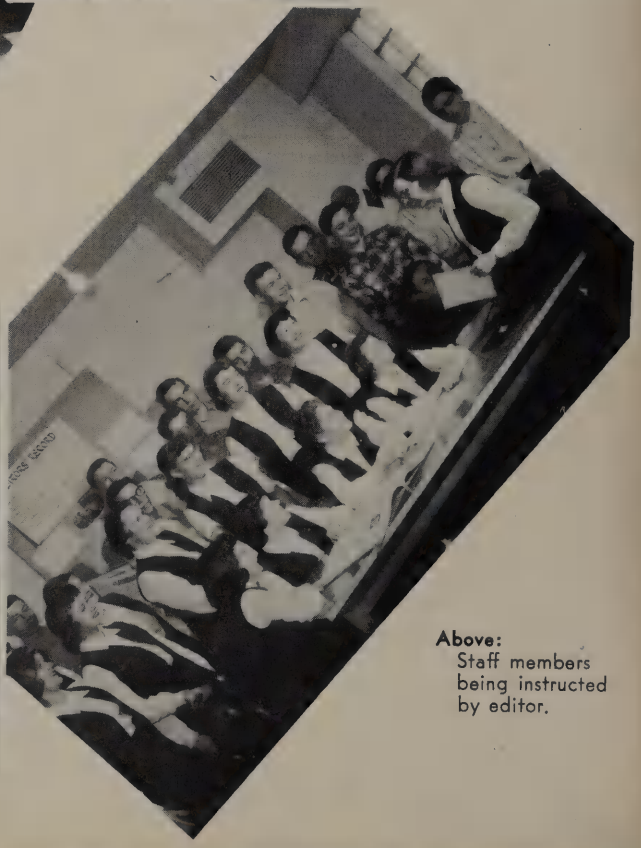

Above:
Staff members being instructed by editor.

It seemed good in his eyes to make.

Jer. 18:4

Left: Paul Weitzer, Co-editor
Below: Mary Baumgartner, Co-editor

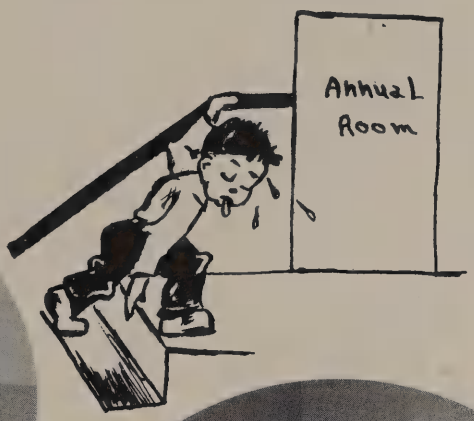

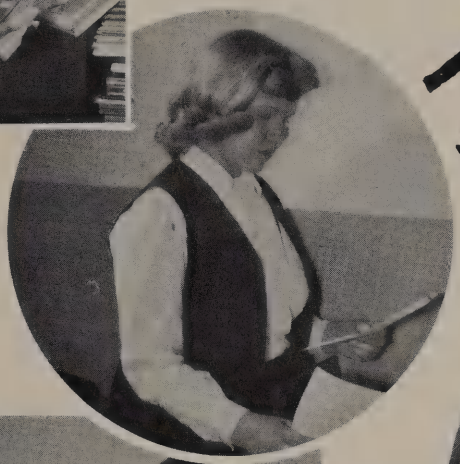

The Annual Staff . . . volunteers . . . hard work . . . recreation forgotten . . . but new fun learned . . making together, more than an Annual.

The Annual . . . enjoyment now . . . and twenty years later.

Left:
"Duh-h-h . . . the glue spilled all over the sophomores" . . . time marches on . . . deadline comes near . . .

Lower:
"Everyone hear the latest for Scampering Around'?"

Lower Right:
Genius burns . . .

Left:
James Matt . . . ace camera man . . .

Above:
"Hold on there . . . I'll show you how . . . I've been at this for a whole year . . ."

Above:
"That's 304 you're pasting freshmen on."

Left:
The Lady Editors rack their brains.

Left:
"The pictures don't match the dummies!" . . . working overtime . . . deadline — last Saturday.

Left: Barbara Kusch, President

Right: Photography Section

Science Club . . . three groups . . . each assembling for further knowledge of favorite field . . . education . . . recreation.

Below: Mechanics Division

Below: Biology Division

Blessed are the eyes that see the things that you see.

Luke: 10:23

Lift up your eyes and see the countries, for they are white already to harvest

John 4:35

Above right: Barbara Fridl, President
Above: Dolores Craig, Vice-president

Above: Homeroom Representatives
Left: Irene Brenner, Secretary
Carol Gottshalk, Treasurer

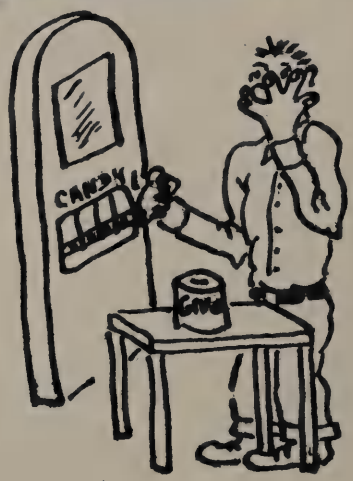

CSMC . . . young missioners in action . . . rousing in us a love for the poor at home . . . in far countries.

The eyes of them that see shall not be dim

Is. 32:3

Above:
Peggy Blommer, President

Right:
Betty Schmerda, Vice-president
Margaret Schaefer, Sec'y-Treas.

Umbrian Troubadours . . . tomorrow's stars . . . on Pius' stage.

Above: Tom New, Debate Captain
Right and below: Debators planning future meets.

I promise you that it will not be long before his eyes are opened.

Tob. 11:18

Do all that seems good in your eyes.

I Kings 14:36

So Si Club . . . social science students . . . designs for fun . . . Crystal Capers.

Above: Margaret Bauer, President
Left: Bernadine Lex, Vice-president

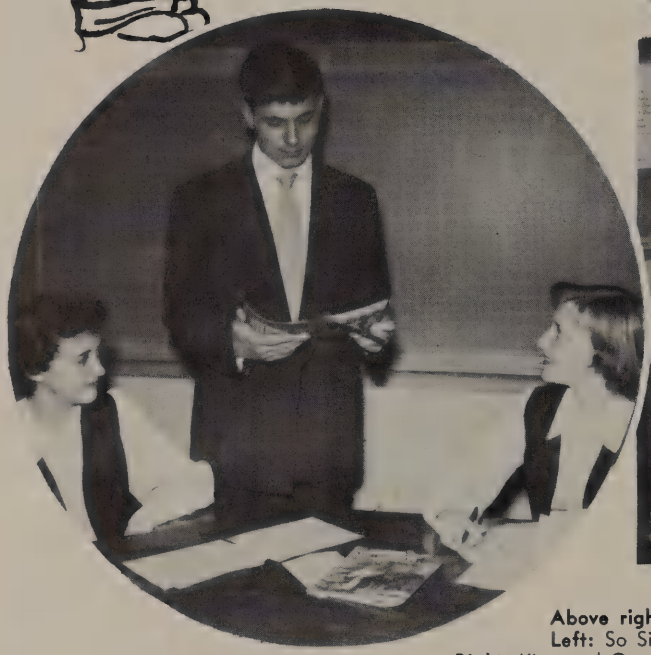

Above right: Tuesday Meeting
Left: So Si Officers
Right: King and Queen of Crystal Capers

Below: Meeting of Third Order

Right:
Tom Bullock,
Third Order
President

His eyes from every harmful sight turned away.

Is. 33:15

Seraphic Secretaries at work.

All these are swift in the eyes of God.

Ecc. 19:26

Left: Sister M. Nicoline, O.S.F.

Yours are the feet
with which He is to go about
doing good.

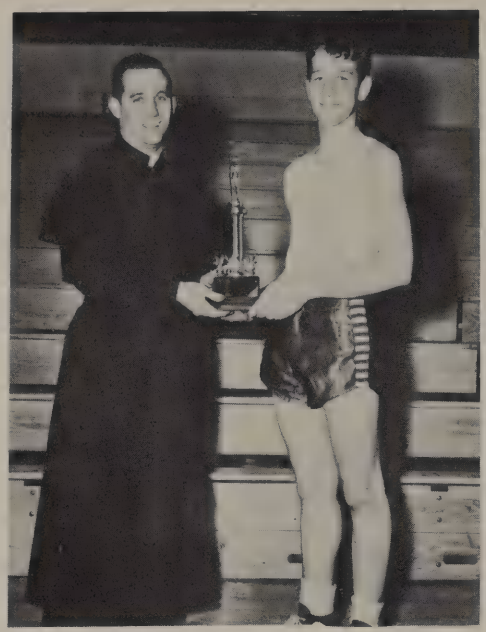

Father Robert Schmidt, S.A.C.
Athletic Director

Varsity Football

Pius	Opponent	
21	0	McDonell
26	8	Messmer
6	21	Marquette
13	7	Notre Dame
0	12	Don Bosco
6	7	St. Kates
13	13	Cathedral

Mr. Maurice McMahon
Head Coach

Varsity Basketball

Pius	Opponent	
46	59	St. Norbert
51	49	Nathan Hale
42	50	Rufus King
46	50	Marquette
58	56	St. Bonaventure
35	55	St. John
50	61	Don Bosco
46	60	Notre Dame
71	33	McDonell
47	49	Messmer
67	61	St. Kates
54	48	Marquette
67	65	St. Bonaventure
51	52	St. John
52	50	Don Bosco
48	54	Notre Dame
53	44	Messmer
63	65	St. Kates
53	55	St. Norbert

His feet and soles received strength.

Acts 3:7

The fighting 31 . . . Mac's own . . . in one of their few timeouts . . .

Center Bauer

"Outta my way!" . . .
Pius on the rampage . . .

End Grota

Has anyone seen the ball? . . . Give 'um a chance . . . keep it in the stadium . . . dynamo coming through.

Halfback Werry

Defensive halfback Weidensee

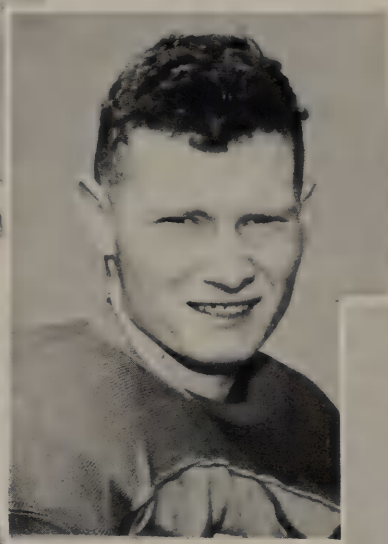

Linebacker Maley

Defensive halfback Geiger

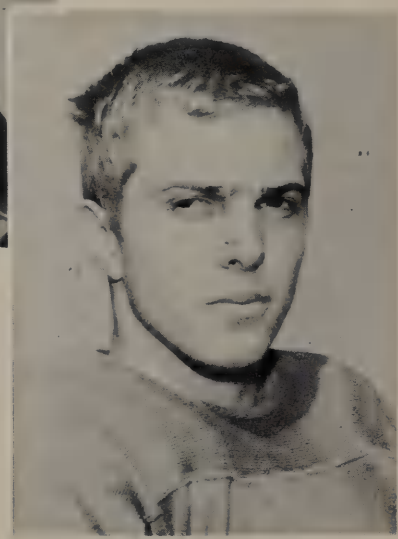

Halfback Woodworth

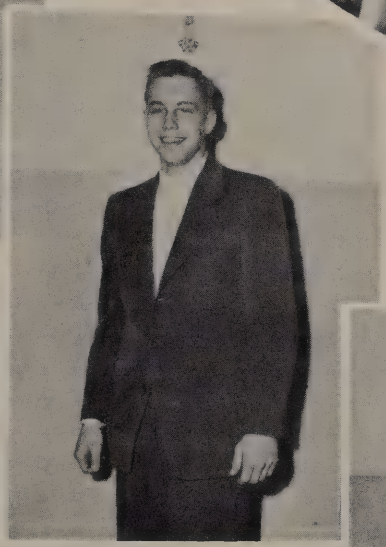

Quarterback Lofye

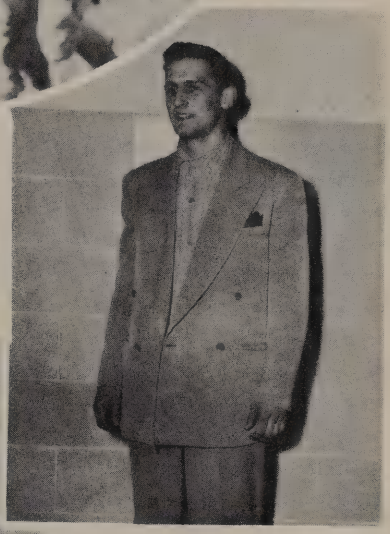

Guard Endres

Tackle Goldman

They looked terrific in the game . . . they don't look bad in suits, either . . . senior stars pose pretty . . .

. . . people that have loved to move their feet and have not rested.

Jer. 14:10

Football prospects for '53 . . . strength . . . spirit . . . doggedness . . . "If coach'd just let me go out there!"

Rise up
and stand upon thy feet.
Acts 26:16

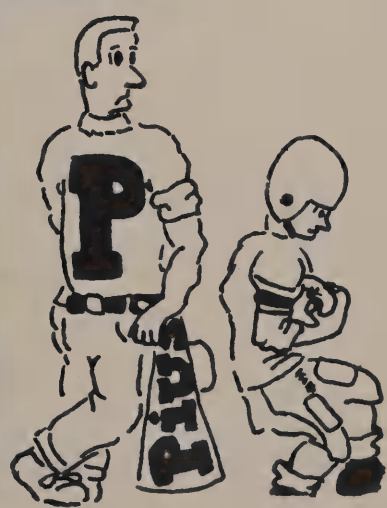

Starting umph . . . Miss Croal . . . Ronny, Emeran, Paul and Ray; Elaine, Mary and Arlene . . . Leading our teams . . . Vi . . . Vi . . . Vict . . .

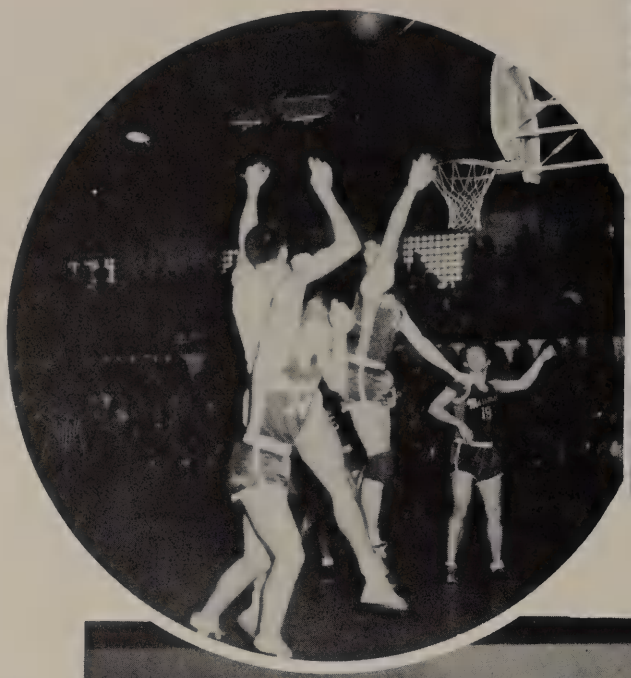

Looks good, Joe . . . We're sure you made it . . . It's my ball when it comes through.

Hours of practice . . . price for frequent wins . . . team earned that smile, Coach.

Their feet are swift.

Ps. 13:3

Senior lettermen . . . We'll look for you on the sports' page next year, fellas . . . and in the Pius cheering section.

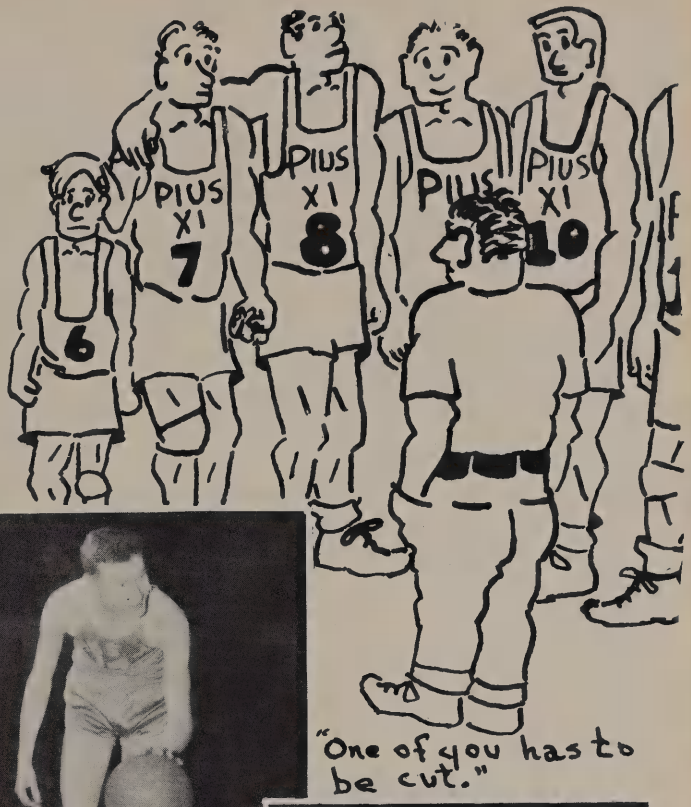

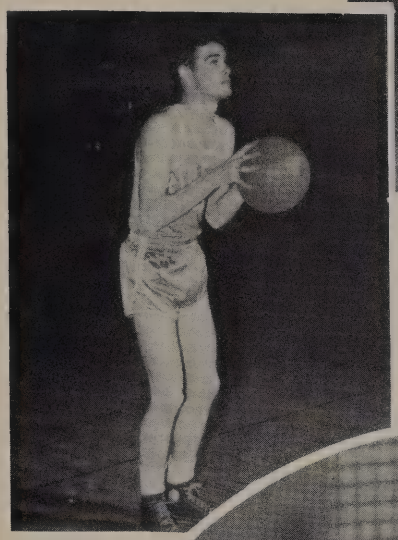

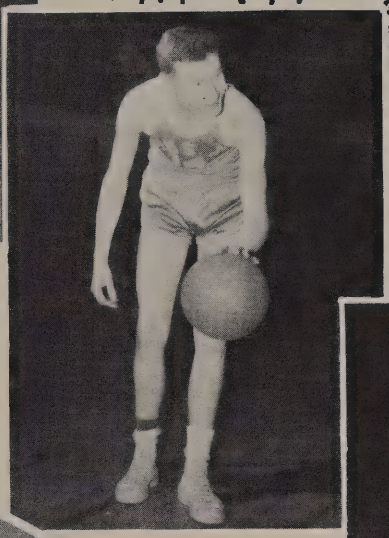

Sorry, 14, we got there first. Right, ref? . . . Some fancy footwork, too.

Around the clock:

Bill Josten
Bob Bradley
Bob Van Ert
David Hays
Jim Heitkemper
Leo Lubiejewski
Frank Werry
Jack Parent

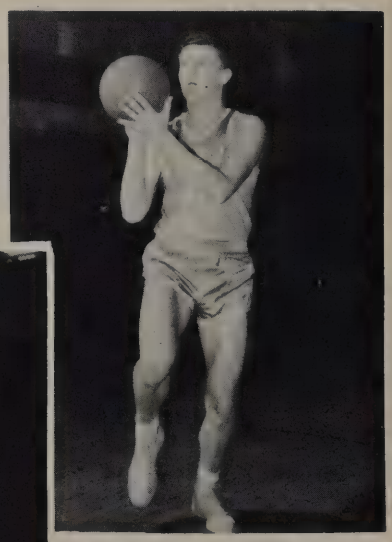

Eight returning varsity players . . . Wonder what Mac will do with all the spare time . . . let's make '53 our year.

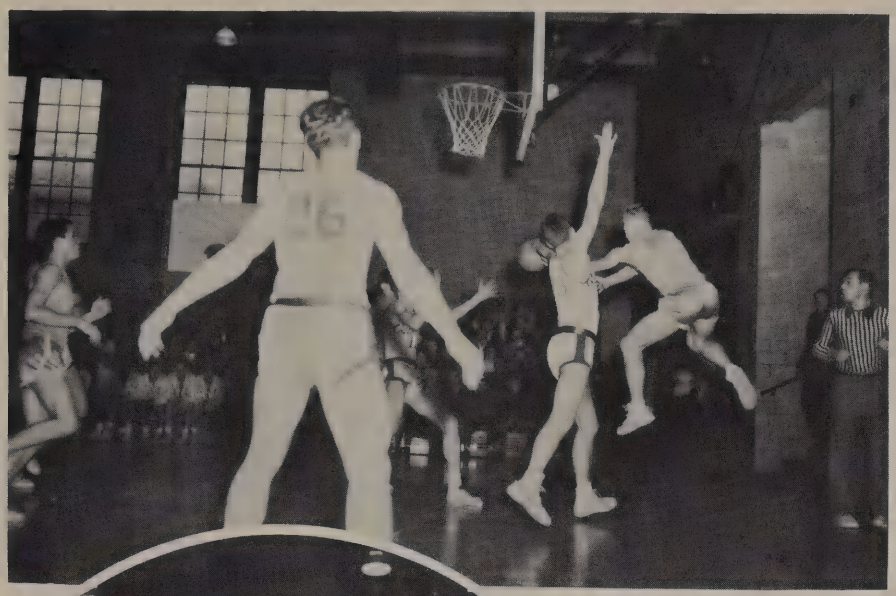

Yes, Lofye once took ballet . . . No interference there . . . it's practically in, Joe . . . Just what we like to see, boys . . .

Make straight steps with your feet, that no one, halting, may go out of the way.

Heb. 12:13

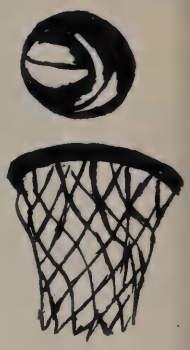

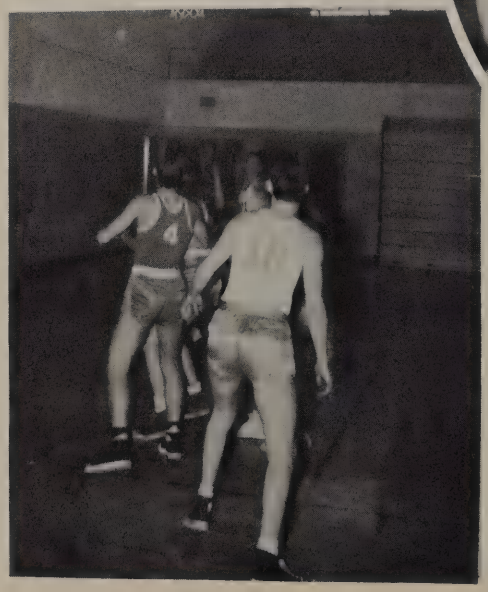

Top: J. V.'s posing between shots.
Above: Coach knows best, fellows.
Left: Well? ? ?

. . . making my feet like the feet of harts.

2 Kings 22:34

Frosh team . . . champs of freshman Catholic conference league . . . conspicuous for team work . . . coach, Mr. Frank Petronaitis.

Pius Frosh	Opponent
30	31 "B" Team
46	30 Hal 3
28	33 Marquette
41	25 St. Charles
40	37 Don Bosco
36	32 St. Elizabeth
54	33 Tosa Sophs
48	30 St. Kates
44	32 Notre Dame
36	33 Don Bosco
43	32 Marquette
51	44 Notre Dame
48	21 Tosa Sophs
58	29 St. Kates

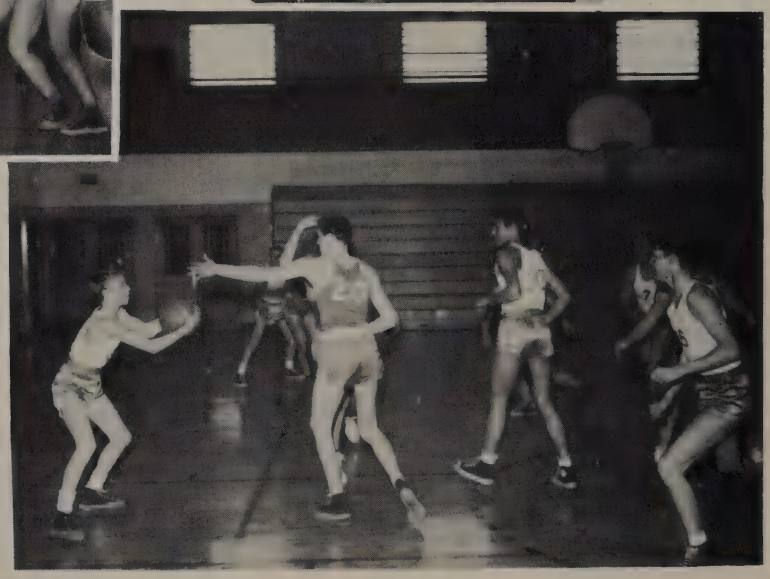

Top: This is where height pays dividends.

Top right: My number is on it, partner.

Above: Thanks for the clearance.

Right: Hang on to it, kid, I'm coming.

Intramurals . . . everyone had a chance . . . dark horses thrilled classes . . . overflow of spirit . . .

Cheers drowned by sirens . . . tension mounting . . . fun all around . . .

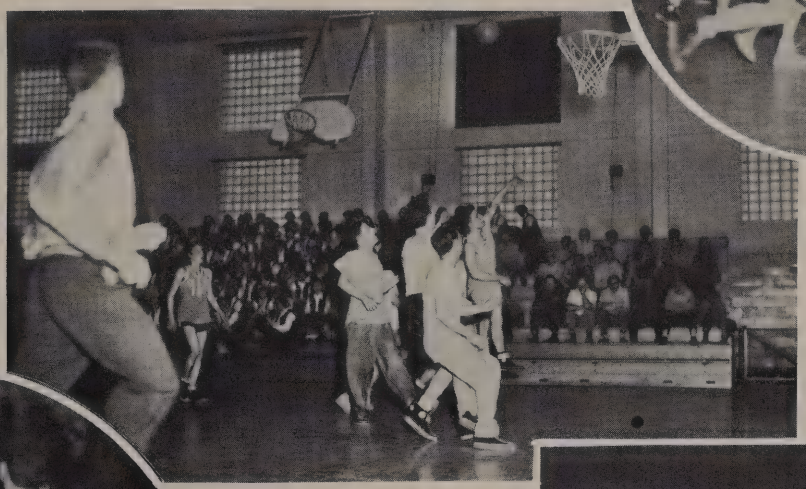

Seniors level juniors . . . lose to sophs in play-off . . .

Nor shall there be any rest for the sole of thy foot.

Deut. 28:65

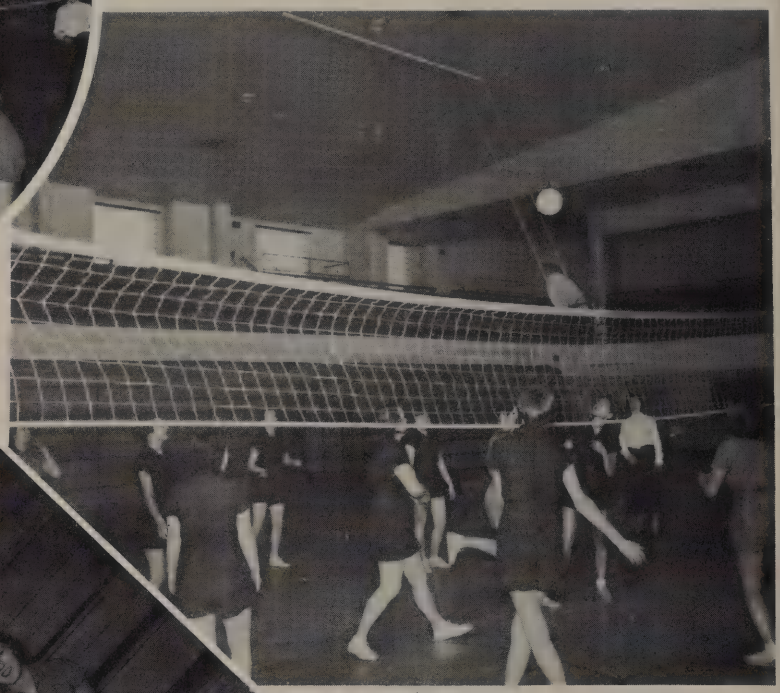

Volleyball team . . . the ball's s'posed to go over the net, girls . . . lots of charm wasted on a ball, eh, fellows?

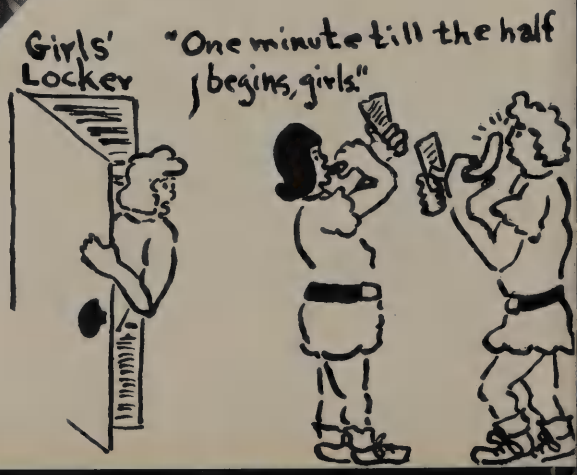

So are the firm feet upon the soles of a steady woman.

Eccu. 26:23

Flying arms . . . swift feet . . . girls' basketball team . . . beautiful . . . with that "bring on any opponent" look.

Track men . . . Coach Jim Brennan . . . dreams of a mile-long cinder lane.

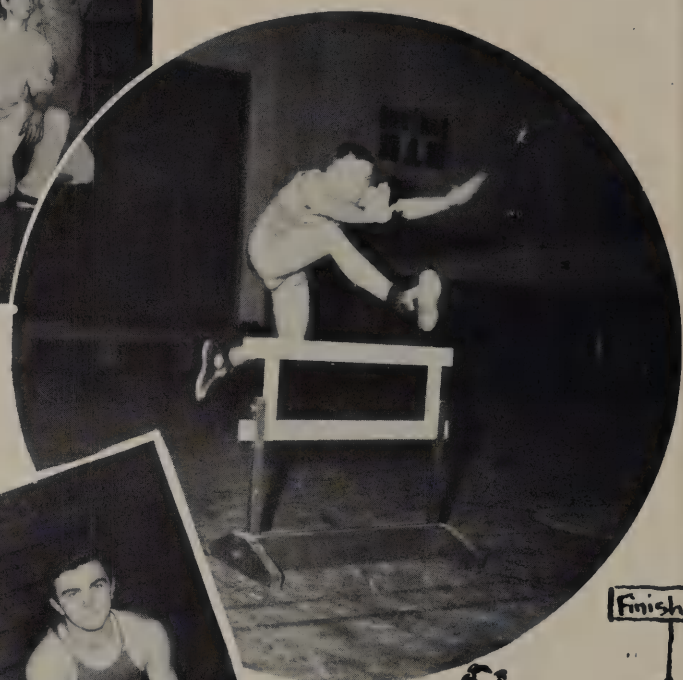

Oh, to have the wings of an angel . . .
To your marks . . . go . . .
Only twenty more times around . . .

My feet are set on a straight path.

Ps. 25:12

Her feet shall carry her afar off.
Is. 23:7

From tennis and baseball to golf and track . . . mentor, Miss Donna Croal . . . "On your mark . . . hit that ball . . . strike two . . .fore . . . tally ho . . ." We're confused!

And yours are the hands
with which
He is to bless us now.

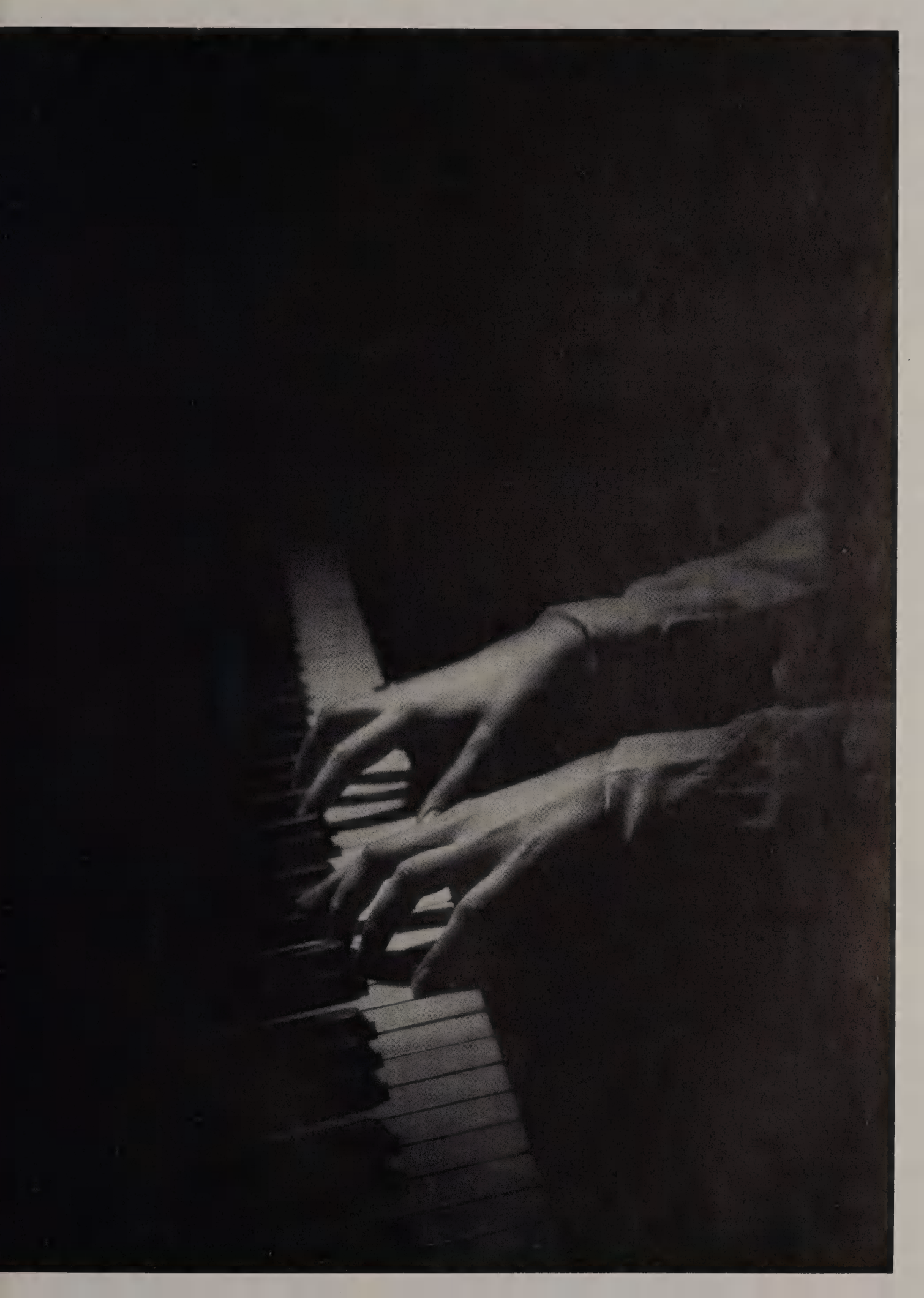

Order thy hands aright,
and cleanse thy heart from all offense.

Eccles. 38:10

November 29, 1951 . . . dedication of the Infant of Prague Chapel . . . blessing by the Bishop . . . a worthy place to enshrine God.

A new altar, Father Butler's handiwork . . . First Friday exposition . . . perpetual rosary . . . noon-hour visits.

O clap your hands, all ye nations; shout unto God with the voice of joy.
Ps. 46:2

Above:
Orchestra

Left: E. Jacubinas

Above:
L. Garbowicz,
E. Leonard,
W. Winter,
D. Brice

Above: Sister M. Casimir, O.S.F.
Above right: M. Schild
Right: Violin section of orchestra

Left: Group of freshmen and sophomores who represented the school in all-city Catholic chorus on April 23.

Above and Right: Sections of Freshmen-Sophomore Chorus.

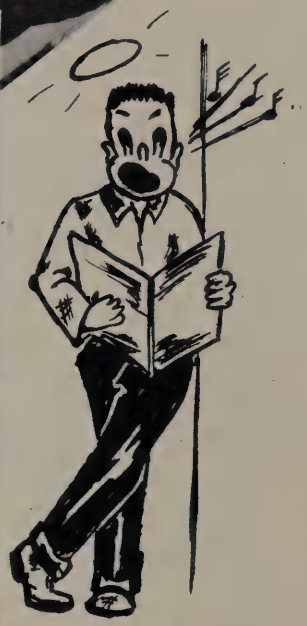

Right: Sister M. Eustelle, O.S.F.

Left: Sections of Chorus

The Band

Junior Girls' Triple Trio
Boys' Double Quartet

The A Cappella

Junior and Senior members
of All-City Catholic Chorus.

Right: Mr. E. T. Kanaskie

Below: Junior-Senior Girls' Chorus

Below: Madrigal Group of Junior-Senior Chorus

Left: Senior Girls' Triple Trio

Members of Pi Mu Club

We labor,
working
with our own hands.

I Cor. 4:12

"Drums of Oude" . . . suspense . . . Drama Festival winner . . . Erv Heinzelmann, hero . . . Dianne Foster, heroine-best actress in city's Catholic Festival.

All that have heard the fame of thee have clapped their hands over thee.

Nahun 3, 19

Capable personnel work overtime . . . The men behind the show.

Sister M. Judine, O.S.F.

Prologue . . . "to bring to your attention the heritage of our Faith and our civilization." The misuse of justice . . . in communist Russia . . . Nazi Germany . . . and in America . . .

Senior class play . . . Angel Street . . . Starring roles . . . Erv Heinzelmann . . . June Mertz . . . Outstanding cast . . . Rosemary Rickinger . . . Bob O'Hara . . . Margaret Anne Bauer.

With thy hands thou hast performed as this day proves.

III Kings 8:34

One-act plays . . . hours of practice after school . . . worthy of finished project.

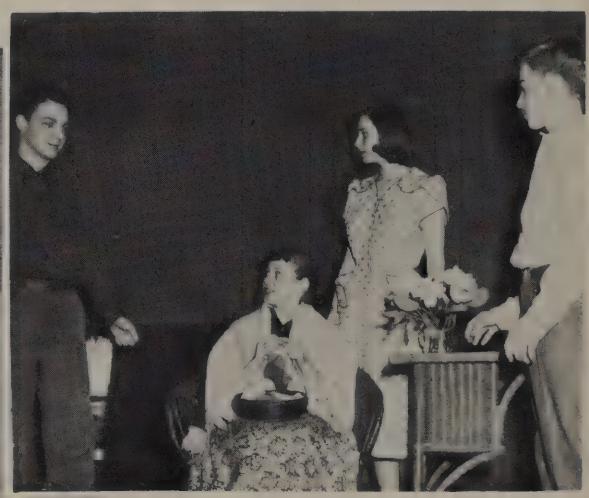

"Lily" . . .
judged best play of school . . . flowers to directors.

"Take a Bow" . . . Henderson's farewell . . . youth-cast, youth-directed.

Direct thou the work of our own hands.

Ps. 89:17

Their hands were strengthened with good.

Es. 2:18

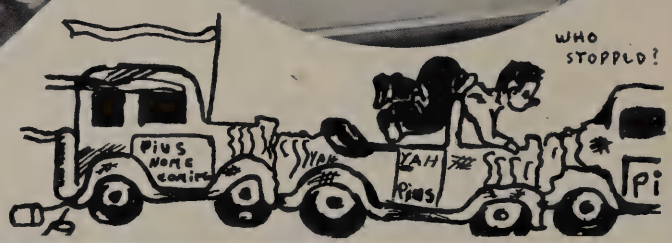

Homecoming . . . peak of football season . . . excitement of winning . . . climaxed at the dance . . . King Dick Bauer . . . Queen Barb Fuechsl . . . original floats . . . dancing in a transformed gym . . . energy well spent.

Let us lift up our hearts with our hands . . .

Lam. 3, 41

Above: Lettermen's banquet.
Right: Joe Buneta voted by teammates most valuable and outstanding player.
Below: Scenes from basketball hop.

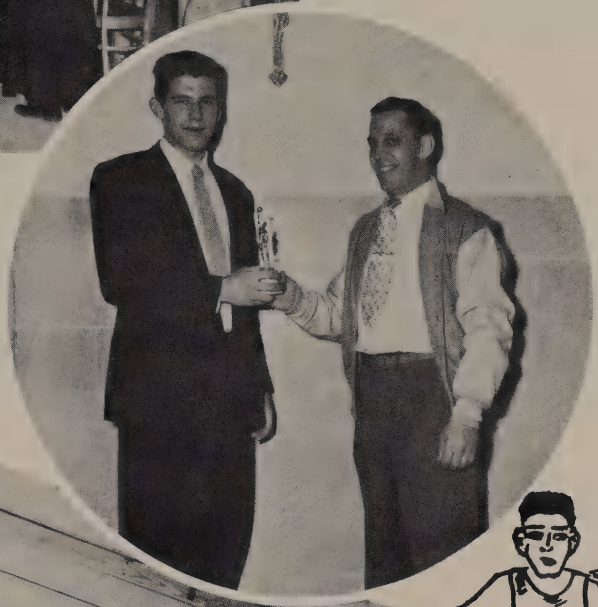

They rejoiced in the work of their own hands

Acts 7:41

Sweetheart dance . . . male decision . . . "belle" of the school—Pat Teuschl . . . runners-up—Barbara Keever, Mary Ann Lieg, Pat Nelson.

Carnival . . . hours of planning . . . carpenters and interior decorators born . . . unanimous cooperation.

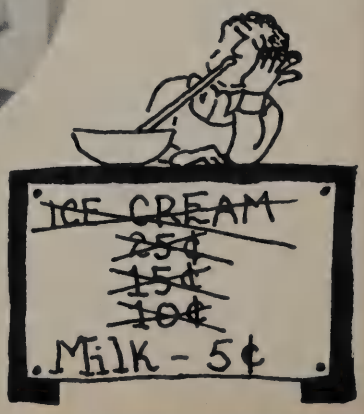

Come one, come all . . . sideshows, clowns and hamburgers . . . surprise ending . . . royalty: Bob Grota, Nancy Redmond.

Personal Patrons

Mr. & Mrs. O. Armbruster
Mr. & Mrs. A. Basting
Mr. & Mrs. John Baumgartner
Mr. & Mrs. Gerald Bergmann
Mr. & Mrs. Bernard Berry
Mr. & Mrs. H. Boschek
Dr. Robert E. Callan
Pat Degnan
Mr. & Mrs. E. J. Dillett
Fairview Shoe Repair
A Friend
Mrs. Irene Goldman
Mr. & Mrs. Leonard Graef
Mr. & Mrs. John Gruesser
Mr. & Mrs. Michael Haishuk
Louise G. Hensen
Art Hillher
Senior Boys of 206
Homeroom 301
Homeroom 306
Homeroom 314
Homeroom 404
Homeroom 408
Homeroom 414
Homeroom 416
Mr. & Mrs. Clifton Jacobs
Rose Jaeckle
Mrs. George Jakus
Mr. & Mrs. Emil Janik
Mr. & Mrs. E. W. Jaskaniec
Mr. & Mrs. Ed. G. Kerscher
Mr. & Mrs. John Kinszfogel
Mrs. Esther Knudsen
Koelsch Funeral Home
Major & Mrs. John F. Kolo
Mr. & Mrs. Daniel Konkel
Mr. & Mrs. A. Kucera
Mr. & Mrs. Alfred L. Leiser
Mr. & Mrs. Hugo Lentz
Mrs. Ceil Liersch
Dr. & Mrs. G. N. Lione
Mr. & Mrs. Harold McRae
Mr. & Mrs. J. Maher
Mr. & Mrs. Martin Malleier
Mr. & Mrs. H. B. Margraff
Mr. & Mrs. William Moritz
Mr. & Mrs. E. New
Mr. & Mrs. Clarence Nicholson
Mr. & Mrs. James R. O'Hara
Mr. & Mrs. E. J. Peachey
Mr. Allen C. Pearson
Mr. & Mrs. Peter Pecus
Photography Club
Mr. Ray W. Radke
Rev. Joseph De Maria, S.A.C.
Rev. Nicholas Wilwers, S.A.C.
Rev. Lawrence McCall, S.A.C.
Rev. Benedict Butler, S.A.C.
Rev. Robert Schmidt, S.A.C.
Mr. & Mrs. N. Salentine
Mr. & Mrs. Emil P. Schmitz
Mr. & Mrs. Thomas Sheahan
Mr. & Mrs. G. Shepherd
Mr. & Mrs. C. Sonnenberg
Sport Bowl
Mr. & Mrs. Stout
Mr. & Mrs. Sam Tuttas
Dr. & Mrs. L. J. Van Hecke
Webers Foods
Mr. & Mrs. Joseph Wehner
Mr. & Mrs. J. Zupan

The FACULTY

OF

Pius XI High School

wishes God's richest blessings

ON

the GRADUATES of 1952

Business Patrons

Al's Pate Service
5923 W. Lincoln Ave.

American Serb. Memorial Hall
5101 W. Oklahoma Ave.

Becher Bowl
7033 W. Becher St.

Blue Dahlia Supper Club
Corner Blmd. & Hawley Rd.

Blue Mound Beer Depot & Dairyland
6001 W. Blmd. Rd.

Burg Metal Fabricating Co.
1903 S. 70 St.

Catholic Insurance Business
726 N. Water St.

Chuck's IGA
2401 W. Juneau Ave.

Comlens Shoe Service
5623 W. North Ave.

Community Beer Depot
S. 78 & Becher

Doc's Service
8107 W. North Ave.

Mr. Jerry F. Donohue Insurance
3529 N. 86 St.

Edmund the Hair Stylist
7644 W. Wells St.

Mr. & Mrs. John Engel
1540 N. 59 St.

John Graf Company
4040 W. Greenfield

Greenfield Pharmacy
7701 W. Greenfield Ave.

George M. Hanley
Attorney at Law

The Hartford Times-Press
Hartford, Wis.

Hayes Ave. Food Market
3000 W. Hayes Ave.

Helen Hixon's Gift Shop
5708 W. North Ave.

Senior Students
Homeroom 204

Janzers Religious Articles
104 W. Wells St.

Joe's Country Sausage Shop
10540 W. Beloit Rd.

Walter Johannsen Barber Shop
5812 W. Blue Mound Rd.

Kathie's Flowers
2427 W. Greenfield

Mel. Kohorn
6019 W. Blue Mound Rd.

Kropp's Drug Store
4232 W. Oklahoma Ave.

Lee's Variety Store
5200 W. Blue Mound Rd.

Modern Varieties
6111 W. Blue Mound Rd.

Morgan Ave. Beer Depot
8333 W. Morgan Ave.

Charles Nettesheim
Contractor & Builder

Dr. S. E. Ochsner
539 N. Hawley Rd.

Park Saving Bank
3405 W. Lisbon Ave.

Peters Hardware & Supply Co.
306 N. 76 St.

Ray Powers Shell Service
7601 W. National Ave.

Real Dairy Stores Inc.
1122 E. Oklahoma Ave.

Reiny's Barber Shop
229 N. 76 St.

Michael M. Sedlar
7709 Menomenee River Dr.

Skowera's Food Market
5719 W. Grant St.

Sky High Club
Box 143, Rt. 2, Pewaukee

Smith's Shell Service
8306 W. Blue Mound Rd.

The Sport Bar
306 N. 76 St.

J. H. Fagan
1020 N. Water St.

Arandell Fitho
Milwaukee, Wis.

Phil Hays
3314 S. 27 St.

Dr. Arthur P. Gabriel
Greendale, Wis.

James Gagliano
Wholesale Fruits and Vegetables

Garman Radio & Hobby Shop
3214 W. National Ave.

George's Pharmacy
7201 W. National Ave.

Edward F. Geske Agency Insurance
7603 W. State St.

Lofgren-Heckendorf Co.
949 Glenview Ave.

Carl J. Lukitsch
2193 S. 60 St.

Luther's Parkway Service
Corner 76 and Blue Mound

Malone's
9201 W. Center St.

Margaret's Flower & Gift Shoppe
7631 W. Greenfield Ave.

Marquard's Pharmacy
5300 W. Burleigh

Matt's Pharmacy
5035 W. Center St.

Milwaukee Tile Inc.
6125 W. Blue Mound Rd.

Frank Stanley
5901 W. Blue Mound Rd.

Vespalec Food Market
6732 W. Fairview Ave.

J. Vespalec Hardware Co.
7618 W. Fairview Ave.

George F. Wamser Typographer Inc.
205 W. Highland Ave.

Wauwatosa Stone Co.
3342 N. 100 St.

Weitzer Bros. Inc.
7235 W. National Ave.

Wolff's
7011 W. Greenfield Ave.

For Beauty and Convenience . . .

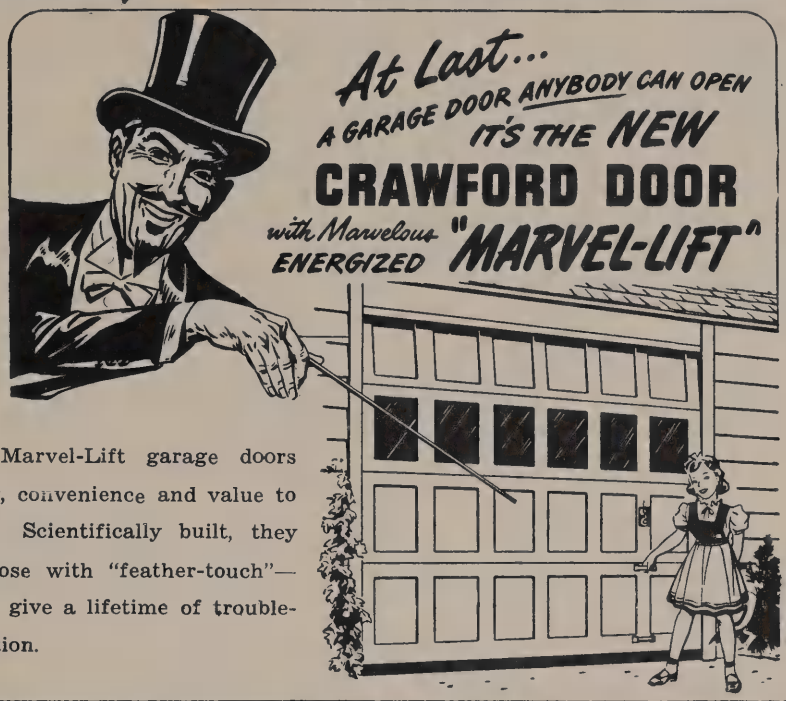

- Crawford Marvel-Lift garage doors add beauty, convenience and value to any home Scientifically built, they open or close with "feather-touch"—and they'll give a lifetime of trouble-free operation.

The smartest thing in doors!

Use FOLDOOR as a movable wall. FOLDOOR separates dining alcove from living room. Makes one room a den or study by day and a private bedroom at night. FOLDOOR has the cornice to give that "finished look."
Standard door sizes available for ordinary closures . . . closets and entryways. FOLDOOR eliminates wasted swinging door space.

FOLDOOR'S washable plastic fabric comes in many decorator colors. Easy to install.

HOLCOMB & HOKE
FOLDOOR

- **SEE CRAWFORD DOOR and FOLDOOR ON DISPLAY AT**

1940 W. Forest Home Ave. • Milwaukee 4, Wisconsin

EVergreen 3-5200 Joseph W. Wilde, President

Announcing . . .

The Opening of

HOFFY'S WHOLESALE MEATS

C. W. HOFFMANN, PROP.

608 W. LINCOLN AVE., MILWAUKEE 15, WIS.

ORchard 2-1202

Serving . . .

HOTELS • RESTAURANTS • INSTITUTIONS

Also Retail

YOUR PATRONAGE WILL BE APPRECIATED

PIUS XI HIGH SCHOOL

would like to thank

SALON STUDIO

for numerous kind and gracious services

PIUS

recommends this studio

where commercialism and mass production

have not been allowed to crowd out

artistry and satisfying human relations

2907 W. Clybourn West 3-6189

Machinery That Serves All Industry for Better Living — Everywhere!

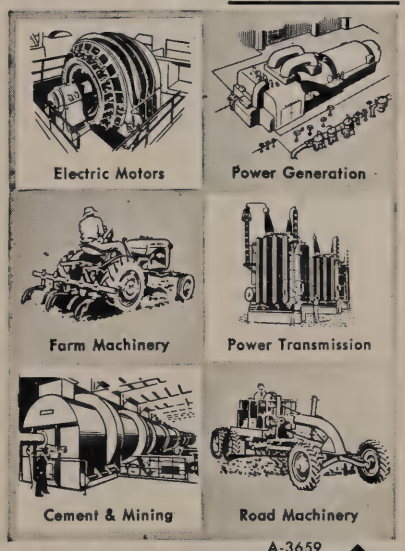

A-3659

ALLIS-CHALMERS

MILWAUKEE 1, WISCONSIN

Alverno College

Milwaukee, Wisconsin

Accredited Resident & Day College for Young Women

Conducted by the School Sisters of St. Francis

A.B. and B.S. Degrees in

LIBERAL ARTS: SCIENCE: ELEMENTARY and SECONDARY TEACHER EDUCATION: NURSING

B.M. Degree in

LITURGICAL MUSIC: MUSIC EDUCATION: MUSIC THERAPY

APPLIED MUSIC: PIANO, ORGAN, VOICE, VIOLIN: MUSIC THEORY OR COMPOSITION

For information Address Dean

1413 S. Layton Blvd. EVergreen 4-4105

Burbach Auto Sales

DE SOTO
PLYMOUTH

•

S. 62nd; and W. National Ave.

WEST ALLIS

•

GL. 3-5800

COMPLIMENTS
OF

Cordes Supply Co.

Distributors
KOHLER PLUMBING FIXTURES

•

1325-31 N. 7TH; ST.
MILWAUKEE

John F. Herda Co.

Hardware and
Farm Equipment

•

ST. MARTINS
WISCONSIN

•

Phone HA 5-1230

LOUIS HOFFMANN COMPANY

Sheet Metal
Contractors

117 W. PITTSBURGH AVE.

DALY 8-2695

SCHEELE'S

℞

Prescription Pharmacy

J. F. SCHEELE, R.Ph.

•

957 Glenview Ave.

Wauwatosa, Wis.

Phone BLuemound 8-9961

Schultze's Market

Largest and Finest Selection

HOME MADE SAUSAGE

HICKORY SMOKED MEATS

FRESH DRESSED POULTRY

ALL CHOICE MEATS

—ALSO FRESH FISH—

•

3725 West North Ave.

Milwaukee, Wis.

Compliments

of

JOHN SISK

Bankers-Life Co.

•

Bl. 8-5126

Da. 8-3576

WAUWATOSA ARCADE

BOWLING ALLEYS

G. O. PABELICK M. C. FEULING

7220 West North Ave.

Phone Bl. 8-9972

For the Finest in

- CLASS RINGS
- INVITATIONS
- CALLING CARDS
- DIPLOMAS
- CLUB PINS

See

Victor A. Nowak Company

623 North Second Street

Milwaukee 3, Wisconsin

MArquette 8-3860

P & W Machine Co.

Production & Job Machining
Also Repair Work

Prop.—S. A. Wadina, Jr.

Completely equipped with—

- TURRET AND ENGINE LATHES
- MILLING MACHINES
- SHAPERS
- DRILL PRESSES
- POWER SAWS
- SANDER
- ARBOR PRESS

For

Milling and Boring—Turning
Facing—Shaping—Threading

6330 W. Burnham St.
Milwaukee 14, Wisconsin

EVergreen 3-1351

Your Neighborhood Bank of Community Service

The FIRST NATIONAL BANK IN WAUWATOSA

Member FDIC • 7610 HARWOOD AVE.

FLEMING'S A & W

78th and Greenfield Avenue

FOR

Tasty Hot Sandwiches

AND

The Best Root Beer in Town

GASTREICH'S BAKERY

The house of fine

CAKES AND PASTRIES

•

2626 W. North Ave. Di 2-7280

DIvision 4-0900

MRS.

GILL'S

HOME MADE FOOD PRODUCTS
READY TO SERVE FOR
WEDDINGS—LUNCHEONS—OFFICE PARTIES
—TEAS—

1110 W. Clybourn St. Milwaukee 3

TO BUY — SELL — OR TRADE

Real Estate

CALL

MILWAUKEE AND WISCONSIN'S LARGEST REALTOR

Wauwatosa Realty Co.

JOHN A. HORNING, Pres.

8 OFFICES 65 SALESMEN

- 7602 HARWOOD AVE.—GL. 3-7100
- 4701 W. LISBON—HI. 4-7130
- 1120 SO. 16TH ST.—OR. 2-1902
- 4312 NO. OAKLAND AVE.—ED. 2-2960
- ELM GROVE OFF.—SU. 2-9366
- OCONOMOWOC OFF.—PHONE 1570
- FOND DU LAC OFF.—PHONE 6711
- EAGLE RIVER OFF.—PHONE 219

OPEN EVENINGS AND SUNDAYS

COMPLETE LINEN SERVICE

AMERICAN LINEN SUPPLY CO.

1003 W. NORTH AVE.

CO. 4-3635

BAUER'S AG STORE

7715 W. Dixon St. GL 3-9957

Grocery—Fresh Meats

Frozen Foods and Vegetables

RUSS HEILMAN'S

Boys' Town

9202 W. CENTER ST

QUALITY APPAREL FOR

BOYS — YOUNG MEN — MEN

SIZES 2 to 42

"HUSKIE SIZES A SPECIALTY"

9202 W. CENTER ST.

GR. 6-0326

Mi 5-5238

WALTER BRADLEY

Factory Authorized Sales Service

WASHERS—DRYERS

MAYTAG—FRIGIDAIRE

RELIGIOUS GOODS—ALTARWARE

VESTMENTS—SANCTUARY SUPPLIES

BOOKS

BROADWAY CHURCH GOODS HOUSE

626 W. Wisconsin Ave.

Milwaukee 3, Wis.

SUnset 1-9195

CAPITOL GRADING CO.

Bulldozing, Grading, Back Filling

Front End Loader Work

Bob Hyland Box 307

Butler, Wis.

MArquette 8-4810—4811

CARNEY-RUTTER AGENCY

INSURANCE

152 West Wisconsin Ave.

Milwaukee 3, Wis.

CASPER'S Crystal Room

FINE CHINA, STEMWARE
HOUSEWARES

845 N. Plankinton Ave.
Milwaukee

CHICK'S RESTAURANT

DELICIOUS

CHICKEN DINNERS

537 West Wells

B. CIANCIOLO, INC.

Quality and Service

WHOLESALE FRUITS
AND VEGETABLES

328 N. Broadway

DA. 8-8200 BR. 6-2808

DELIVERIES TO HOTELS
RESTAURANTS AND INSTITUTIONS

CLIFF'S SERVICE

MOBIL PRODUCTS

Hwy. 59 at Sunny Slope Rd.

Milwaukee 14, Wis.

Phone WEst 3-6300

CORSAGE FLOWER SHOP

Flowers for All Occasions

Gifts and Funeral Work

"WE SPECIALIZE IN WEDDING ARRANGEMENTS"

Ruth Meyer Cecelia Haines

Ebling, Plunkett & Keymar

ARCHITECTS

1220 N. Milwaukee St.
Milwaukee 2, Wis.

COMPLIMENTS

T. C. ESSER COMPANY

Manufacturers—Distributors

QUALITY
PAINT, GLASS, WALLPAPER

Milwaukee

GREEN SPOT LUNCH

7413 Harwood Ave.

BI 8-9784

HAMBURGERS—SHORT ORDERS

HYLAND OIL CO.

CITIES SERVICE PRODUCTS

GAS AND OIL

Phone FL. 1-8888

BERNARD P. KOCH

MASON AND CEMENT WORK

3613 N. 62nd Street

Milwaukee 16, Wis.

Phone—HIlltop 5-2059

Compliments of

L & W TOOL & MFG. CO.

2432 W. Cornell St.

Mfgrs. of

TOOLS, DIES, JIGS, FIXTURES

AND GAUGES

Plastic Molds and Die Casting Dies

Our Specialty

Lakeside Sheet Metal Works

3117 N. Oakland Ave.

CHAS. A. FRANCHINO

Ed. 2-3880

H. Locker and Sons

FLORISTS

92nd and W. NORTH AVE.

WAUWATOSA, WISCONSIN

FLOWERS BY TELEGRAPH

MAGLIO BROS.

FRUITS AND VEGETABLES

Wholesale

207 N. 78th Street

Milwaukee Sp 4-6694

MALONE'S

PHARMACY

The Rexall Store F. J. MALONE, R.Ph.

9201 WEST CENTER ST.

MILWAUKEE, WIS.

RELIABLE PRESCRIPTION SERVICE

MEINZER DRUGS

HALES CORNERS, WIS.

Phone HA 5-2000

R. J. MEISENHEIMER

PLUMBING CONTRACTOR

•

Rheem Gas and Electric
WATER HEATERS

•

KOHLER PLUMBING FIXTURES

7626 W. Becher GR. 6-1942

"For That Bite Between Meals"

RESTAURANTS—GROCERIES
SOCIALS

Round the Clock Delivery

QUALITY—VARIETY—SERVICE

Dixie Cream Donut Shop

1577-79 W. National Ave. Ev. 3-9925

Milwaukee Plate Glass Co.

508 S. 2nd Street

Phone MArquette 8-8440

STORE FRONTS—MIRRORS
GLASS FURNITURE TOPS
THERMOPANE AND WINDOW

"Monday's Coffee Always Fresh!"

THE
P. C. MONDAY TEA CO.

"Distributors of Highest Quality Products"
DIRECTLY TO THE HOME

1120 W. Juneau Ave. MArquette 8-3942

FREE Bell-Howell Book
"How to Make Movies"

BRING THIS AD TO

MOVIE-MART

"CHET" HAMMOND

4518 W. Burleigh St.
Open Eves. until 8P.M.

NATIONAL MARKET CO.

7008 W. National Ave.

SPring 4-1200

•

WHOLESALE AND RETAIL

SEE

Northwestern Motor Car Co.

"The Old Reliable"

FOR A BETTER DEAL ON A NEW FORD
OR A GOOD USED CAR

2428 W. North Ave. Milwaukee

PARK ELECTRIC CO.

Largest Display of Lighting Fixtures
in the Northwest

Open Monday and Friday Evenings

Ray P. Brophy
DI. 4-1371—3414

3522 W. Lisbon Ave.
Milwaukee 8, Wis.

Pickart Bros. Hardware Co.

PAINTS AND OILS
HOUSEHOLD UTENSILS—GIFTS
ELECTRICAL APPLIANCES

•

6126 W. National Ave.
West Allis, Wis.

Phone GReenfield 6-0111

RED RIBBON
SUPER FOOD STORE

"One Stop
for All Your Needs"

9208 W. Center St. BL. 8-9200

SCHEWE PHARMACY

PRESCRIPTION SPECIALIST

•

8318-20 W. Bluemound

SPring 4-2710

SEZON'S

"Cat-n-Fiddle" Cocktail Bar

Corner Bluemound and Elm Grove Rd.

Fine Food—Home Atmosphere
Featuring Old Time Music
Saturday Evenings—Sunday
Afternoon and Evenings

MUSIC BY SEZON'S OWN LITTLE BAND

Anything in Flooring

Materials or Installing

Shannon Floor Co., Inc.

5318 W. Bluemound BL 8-1500

Remember

SPANGENBERG'S

OFFICE AND SCHOOL

SUPPLIES

200 E. Michigan St. Br 2-2627

Tog Center

Next to 1st Nat'l
Bank in Wauwatosa
7606 Harwood Ave.

Specialists In Fine Mens Wear

National Advertised Brands
ARROW SHIRTS—SPORT SHIRTS
MALLORY HATS—TIES
SLACKS—SPORTCOATS

Victor Lee—New Owner

TOWER-HUBBARD
LUMBER COMPANY

LUMBER—FUEL

•

1813 South 73rd St.
Phone GReenfield 6-2280
WEST ALLIS WISCONSIN

The NEW ROYAL

The Easiest-Writing PORTABLE Ever Built!

AND SOLD ON EASY TERMS

Special Trade-in Allowance

No Less Than $15 As Much as $50

TYPEWRITER & ADDING MACHINE EXCHANGE, INC.
137 E. Wells St. DAly 8-6889

• Immediate Delivery • 1-Year Guarantee •
Open Thursday Eves.

"UNCLE AUGUST'S"

Manufacturers of

FINE SAUSAGE AND MEAT TREATS
BOILED AND BAKED HAMS

3275 N. Pierce St.

There isn't any finer than

Van's
FOOD MART
6027 W. Greenfield Ave.

Victory Steel Supply Company
679 South 76th Street

Specializing in Structural Steel
for the Building Industry

• BEAMS • COLUMNS • FIRE ESCAPES
• ORNAMENTAL RAILINGS AND PILLARS
• STEEL SASH • AREA WALLS

WALDER HOME BAKERY
1721 So. 81st Street
West Allis, Wis.

"Everything in Fine Bakery"

"Ask Those We Serve"

WAUWATOSA FUEL &
SUPPLY COMPANY

77th at West State St.
BL. 8-7700

ALFRED H. ZARSE

ARCHITECT

SCHOOLS—CHURCHES

HOSPITALS—INSTITUTIONS

DR. YALE KNIGHT

OPTOMETRIST

"We Specialize in Examining Eyes"

GLenview 3-6667 7240 W. Greenfield Ave.
West Allis 14, Wis.

FRIENDLY BANKING SERVICE

WAUWATOSA STATE BANK

7615 WEST STATE STREET
WAUWATOSA 13, WISCONSIN
MEMBER F.D.I.C.

WALL GALLERIES

Recommended by cast of
"Angel Street"

Thanks for courtesies shown us.

625 N. Broadway Br. 6-9611

Compliments

of the

JUNIOR GIRLS

of

Homeroom 308

CONGRATULATIONS

'52 GRADUATES

JUNIOR BOYS 302

IN REMEMBRANCE

of

JAMES THILL

Homeroom 110

To the Underclassmen:

t is better to aim at the sky
And fall on the fence;
Than aim at the fence
And fall on the ground.

Then

Do as we say
Not as we do

SENIOR GIRLS OF 202

BE A WHOLE AND HAPPY HAMMER

GIRLS OF 208

J. Bayliss	D. Gavin	B. Lione	R. Schalk
C. Billig	G. Haishuk	K. McNally	B. Shafranski
B. Booton	C. Holton	B. Malleier	J. Shepherd
B. Boschek	J. Kalton	M. Meyerring	M. Sohner
G. Brinn	B. Keever	V. Monahan	B. Sullivan
P. Cornwall	A. Kinczfogel	B. Moritz	J. Tracy
C. Dahl	D. Konkel	K. Neary	D. Uschold
M. Donohue	R. Kubin	J. Persak	J. Wendelberger
D. Foster	B. Kusch	M. Quinn	J. Witmeyer
K. Gahl	D. Lack	C. Rickmeyer	A. Zinski

SENIOR GIRLS OF 210

BORN
SEPTEMBER, 1948

DIED
JUNE, 1952

We thank you, Pius, for the
Wonderful years spent here
You've grown on us, Pius
And although we've died
In glory we live on
In spirit

FRESHMAN GIRLS OF 401

R. Ansay
B. Barth
B. Berg
D. Bohn
C. Branda
M. Crowley
C. Docter
M. Dockendorf
D. Eiden
B. Fettig
D. Folsom
M. Frigerio
M. Gagliano
P. Haberle
R. Hanley
B. Hegner
K. Hoffmann
B. Hudson
J. Jonovic
M. Kaminski
N. Knoblauch
L. Kohler
P. Kozlik
A. Kremer
D. Leiser
M. Marks
M. Merz
M. Michels
M. Morawetz
D. Munsell
C. Oberle
A. Paulus
J. Peterson
P. Poredos
C. Raison
P. Reinke
E. Risch
S. Rusiewski
B. Sadler
C. Searing
M. Sezon
V. Sheahan
L. Stout
A. Terrian
M. Vogler
D. Wagner
L. Waterman
C. Wells

MR. DREXLER and his FRESHMAN BOYS of HOMEROOM 108 wish to take this opportunity to congratulate the graduating class of 1952.

Stone "Stoney" Hallquist—class president

David "Dave" Breis—class secretary & treasurer

John "Brainy" Barany—student council rep;

James "Jim" Anckersen
Donald "The Don" Belanger
Gerald "Cool Jonah" Blessinger
Jerry "Mr. Varsity" Campbell
Joseph "Joe" Cervenansky
Neil "Peewee" Collins
Michael "Mickey" Croal
Bernard "Bernie" Druggis
Marvin "Marv" Dufek
William "Bill" Egofske
James "Jim" Erke
Joseph "Joe" Felske
Patrick "Pat" Frigerio
Richard "Dick" Gialdine
Richard "Dick" Griffin
Richard "Dick" Glaser
Thomas "Tom" Gundrum
John "Johnny" Hahn
Charles "Chuck" Hayeland
Raymone "Sugar" Hepp
Gerald "Jerry" Janus
Patrick "Pat" Kauer
Frank Krivitz

John Wheland—Mission rep.

James "Jim" Klug—sodality prefect

Richard "Dick" Le Mond
Francis "Fran" Lipscomb
Gerald "Peewee" Matula
Richard "Dick" Marth
William "Bill" Metz
Andre Moore
John "Tiger" Murach
Wayne "South Dakota Kid" Neal
Earle "Oil" Novotny
James "Quicky" Quick
Richard "Dick" Rettinger
Kenneth "Ken" Romasko
Michael "Mike" Ruel
Patrick "Twiny" Ruel
James "Jim" Schmidt
James "Jim" Schneider
George "Skip" Seitz
Robert "Bob" Smith
Paul Strabac
Robert "Bobbise" Struzinski
Donald "Torch" Wahn
Joseph "Joe" Weis
George Zacher

Autographs

It has been swell being in homeroom with you, and also nice talking to you. I wish you all the luck in the world.
Sarella Stalnaker

It is been fun knowing you. Remember G.N.H. has this one chance. Make it count. Get educated.

I wish you lots of luck in life, keep up the good work, be good, be nice, be yourself, be what you want to be, be what you pleasemise be.
Mary Jane

I loved those walks from Eng. to Bishop. Love
Pauline Rzepecki

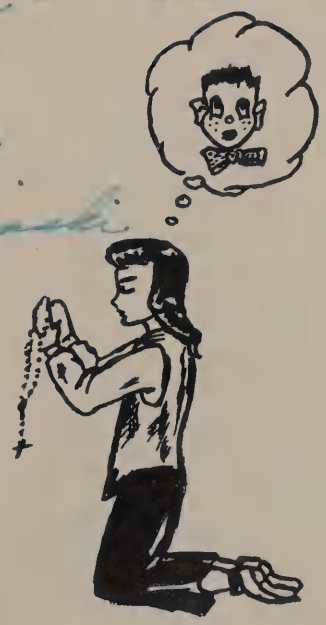

Prom Prayers

Autographs

To a swell kid
hope to meet you in some
of my classes next year.
Elizabeth Rosenkranz

Dear Fonz
Lots of
luck to a fellow
Esmirski lovin
Be good & have fun
Pat McMurray

Dear
lots of luck
& have fun this
summer.
Dolores Ann

To a swell kid
from hope we can
have some classes
from Carolyn

To my most potent
criticism. Keep it up.
Some good may come of
it yet! Oodles of good
luck. Please arrange
to be in at least
one of my classes next
year.
Joanne Schuster '54

Good Luck
To a swell
Kid.
Love
Fuzzetta

Lots of luck
in the future.
I hope you enjoy
my classes, and
I hope I'm in one.
I enjoy it very much.
I hope I'm in one
[illegible] next year.
I enjoy them.

Autographs

Good luck to a swell kid in homeroom. See you next year. Mickey Hecker

Autographs

Dear Leone,
Lots of fun
during the summer
and I hope to be
in a class with
you next year.
Mary Ann Reity

Dear Leone,
I don't get to see you too much this year
but I hope the same
I hope I see more of
you next year.
Lots of luck
To a nice girl
and a good friend
Kathy Dempsey

Best of luck to
a real cute kid!
Be good and take
it easy on the boys.
Love,
Judy

Good luck
to a real swell kid
Agnes Bond

To a Brain in Lab with a '89'?
Bob Tomas

Best of luck
to the cleverest
sewing and biology
pal.
Pat Lepman

Lots of good
luck Leone!
Carole Gus "55"

Best of luck
to the sweetest
little girl I know.
Hope to see you
next year.
Joanie
Jankowski

Good Luck
Pat Valt

Dear Leone,
It's been
wonderful seeing
you again.
"Mary Jaffee '57"

good luck to a
swell kind
Lenore,
Lesing

Dear Leonie,
I sure had fun with you this year. Hope I see you next year.
Iris Arnold

Dear Leonie,
I sure enjoyed riding to school with you. Hope we can do it again next year.
Love
Lein
Jungen
1953 (C. Hofer)

Lots of love + stuff & fun in Latin
Sofie Irwin
Nancy Nelson

Loads of Luck to a swell kid
Marilyn Brawley

Dear Leonie,
Be good and have lots of fun next year. See you
Margaret Kistemeier

Best of luck to a wonderful kid who was a brain in Latin
Joan Jakem